# ECHO

1941

C. D. Dorsett Jr.

Loads of Luck -
A.D. - You're
a swell fellow -
Dot

A.D., I hope you'll always have the
best luck in the world. You're a great
pal!
Nell Hardin

# THE ECHO

Senior Class Publication
Salisbury High School
Salisbury, North Carolina

# FOREWORD

The theme for the 1941 Echo is concerned with the part that the school plays in a Democracy. It has been said that the best preparation for living in a Democracy is living in a Democracy, so we have done our best to make our organization a training-ground for each individual. As each part of a Democracy is necessary, so each individual is essential to the life and progress of the school.

In this year-book we have depicted the individuals and their activities, which are integral parts in the democratic machinery of the nation.

NELL HARDEN ..... *Editor*

DOROTHY KETNER ..... *Business Manager*

*Printing*—Rowan Printing Company

*Engraving*—Charlotte Engraving Company

*Photographs*—Alexander's Studio

# DEDICATION

DEMOCRACY

Boyden High School

"We are the greatest city,
and the greatest nation;
nothing like us ever was."
*Carl Sandburg.*

# ADMINISTRATION

SUPERINTENDENT

Mr. J. H. Knox

The Citadel—B.S.

University of Chicago—M.A.

PRINCIPAL

Miss Julia Wharton Groves

Flora Macdonald—A.B.

Columbia University—M.A.

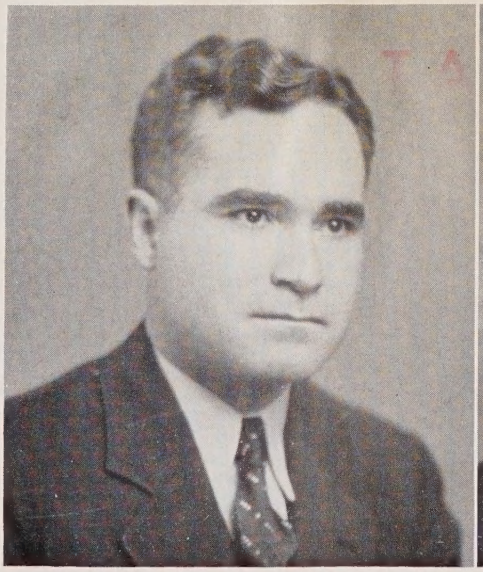

OF 1941

Evelyn Archer

Best of luck
R. N. Hollister

# THE FACULTY

Mrs. T. Wingate Andrews
U. N. C.—A.B.

Miss Evelyn Archer
Queens—A.B.

Mr. David Bunch
Mitchell
Appalachian Teacher's College—A.B.

Miss Harriett Campbell
Florida State College
Bowling Green Business University

Miss Lolita Cox
W. C. U. N. C.—B.S.P.E.

Mr. Merle Dye
Ohio University—B.S.

Miss Beverly Fowler
Appalachian Teacher's College
Salisbury Business College

Mrs. Mary Louise Garrison
Winthrop—A.B.

Miss Louise Goforth
Winthrop—A.B.

Miss Anne Hall
W. C. U. N. C.—B.S.

Mr. Ray Hollister
Stout Institute, Wisconsin—B.S. M.A.

Miss Barbara Huff
W. C. U. N. C.—B.S.

Mr. T. B. Honeycutt
Appalachian Teacher's College—B.S.

Miss Octavia Jeter
Winthrop—A.B.

Mr. Ronald Johnston
Maryville—A.B.

Mr. Dale Keller
Appalachian Teacher's College—B.S.
Radio Engineering—R.C.A.
Refrigeration Engineering
Technician Institute

Miss Mabel Lippard
W. C. U. N. C.—A.B.
Columbia University—M.A.

Mr. W. S. Ludwig
High Point College—A.B.

Miss Emma Marston
W. C. U. N. C.—A.B.

Miss Elizabeth McLaughlin
W. C. U. N. C.—A.B.

Mr. R. P. McLeod
Stout Institute, Wisconsin
B.S. Industrial Arts

Miss Margaret Miller
Winthrop—A.B., M.A.

Miss Lillian Morris
W. C. U. N. C.—A.B.
Columbia University—M.A.

Mr. J. H. Nettles
Furman—B.A.P.E.
George Peabody—M.A.

Miss Mary Nicolson
Saint Mary's, Catawba—A.B.

Miss Caroline Powell
Elon College—A.B.
Duke University—M.A.

Mr. Guy Propst
Catawba College—A.B.

Miss Beatrice Roberts
W. C. U. N. C.—A.B.
Duke University—M.A.

Mr. Larry Rogers
Northwestern University—B.M.E.

Mr. Dillard Sholes
Duke University—A.B.
U. N. C.

Mrs. Gladys Stoudemire
W. C. U. N. C.—B.S.M.

Miss Catherine Whitener
Catawba—A.B.
Duke University—M.A.

Miss Ruth Woodcock
High Point College—A.B.
Duke University

OF 1941

# CLASS POEM

## THE BLUEBIRD'S SONG

While wandering through my garden of memories,
I heard a bluebird's song of breathless prophecy,
A song of victories and banners waving high,
A song of new conquests and successes by and by.

His notes trilled with rapture and were echoed by a lark
That sang of life's ship we're soon to embark—
"There will be calms and tumults—typhoons and gales—
But keep the wind of courage blowing in your sails."

"Little Bluebird," I begged, "please prolong our stay;"
But saucily he turned his head and flew away—
"The Class of '41 must today set sail,
You must not now either falter or fail."

"Little Bluebird," I answered, "we'll promise you,
Wherever we go, whatever we do,
We'll forever be staunch and loyal and true
To our banner of Black and Gold and our colors of White and Blue."

—*Sadie Greer*

# Classes

# BOYDEN HIGH

MASCOTS

Jane Dickie Choate
Herbert Wentz

SENIOR CLASS ADVISOR

Miss Louise Goforth

SENIOR CLASS DAY OFFICERS

Ed McKenzie
Margaret Sturkey
Jimmie Morton
Frank Earnheart (absent)

SENIOR CLASS OFFICERS

Jimmie Morton
Seth Murdoch
Mary Stuart Snider
Bob Leonard

THE ECHO OF 1941

# CLASS OFFICERS

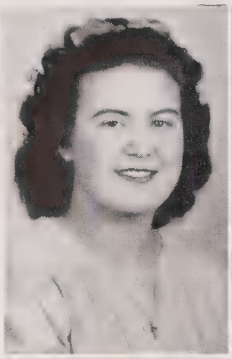

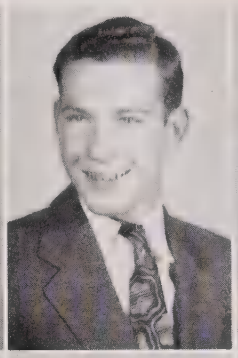

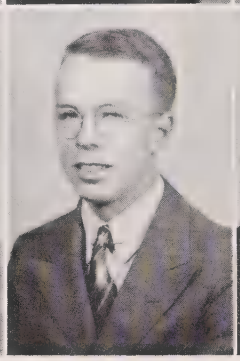
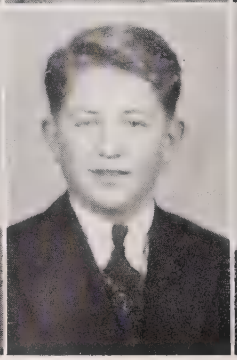
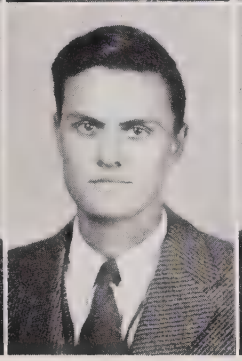
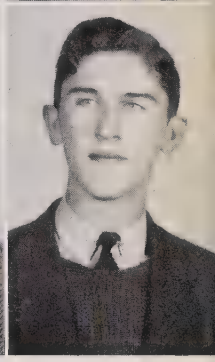

### Alsobrooks, Dorothy Louise
**"DOT"**

"Silence more musical than any song."

Entered '38; General Course; Chr. Citizenship Comm. 1, 4; Chorus 1-3; Pres. H.R. 3; Lib. Sc. 4; Office Practice 4.

### Arey, Inez

"When she wills, she wills, and you can depend on it."

Entered '38; General Course; Treas. H.R. 1; Citizenship Chr. 2; P.T.S.A. Chr. 3; Glee Club 1, 2; G.R. 3, 4; Lib. Asst. 4.

### Arey, Patricia Anne
**"PAT"**

"It is a good thing to laugh at any rate."

Entered '38; Home Ec. Course; G.R. 1-3; Glee Club 1-3; Intramural Basketball 2-4; Sec. H.R. 2; Citizenship Chr. H.R. 3; State Music Contest 3; Chr. Girls' Ath. Asso. 4; Girls' Ath. Asso. 3, 4.

### Armstrong, Billy
**"BONE"**

"With a personality all his own."

Entered '38; Language Course; Treas. H.R. 1; Jr. Band 1; Sr. Band 2, 3, 4; State Music Contest 2-4; N't'l Band Contest 2; All-State Band 3; Social Chr. H.R. 3; Hi-Y 3, 4; Sec. Hi-Y 4; State Hi-Y Convention 4.

### Arthur, Frances Elizabeth

"There is no genius in life like the genius of energy and activity."

Entered '38; Language Course; Vice-Pres. H.R. 3; H.R. Citizenship Chr. 4; Sec. Citizenship Comm. 4; G.R. 1-4; Chr. Educational Comm. G.R. 2; V.-Pres. G.R. 3; Sec. G.R. 4; Forum Club 3; Girl Council Member Class 2; Student Council 1, 2, 4; Sr. Band 1-4; State Music Contest 1-4; N't'l Music Contest; Band Letter Club 3, 4; Sec. Band Letter Club 4; Music Letter 3; School Sports 4; Boosters Club 1-4; Chr. Lib. Comm. 4; Co-Chr. Traffic Squad 4; Traffic Officer 3, 4; Delegate N't'l Honor Soc. Convention 3; Vice-Pres. N't'l Honor Soc 4; Honor Roll 1.

### Baker, Janet Elizabeth
**"BAKE"**

"When you do dance, I wish you a wave of the sea, that you might ever do nothing but that."

Entered '38; General Course; Sec. H.R. 1; Sec. Freshman Class 1; Vice-Pres. H.R. 1; Sec. H.R. 2; Sec. Soph. Class 2; Pres. H.R. 2; Ed. Echo Jr. 4; Forum Club 3, 4; Dramatic Club 4; G.R. 1-3; Program Chr. 3; Glee Club 1, 2; Echo Jr. 3, 4; P.T.S.A. Chr. H.R. 2, 4.

### Bame, Samuel Jarris

"Whence is thy learning, hast thy toil
O'er books consum'd the midnight oil?"

Entered '38; Language Course; H.R. Chr. 3; Jr. Band 1; Class Treas. 2; H.R. Echo Mgr. 2, 4; Sr. Band 2; H.R. Sec. 3; Sr. Band 3; Forum Club 4; Art Ed. Annual 4.

### Bangle, Howard

"The cheerful man is a king."

Entered '38; Science Course; Traffic Squad 2-4; Forum Club 4; Vice-Chr. 1, 2; Sec. H.R. 2; Booster Club 2-4; Jr. Band 2; Chr. Clean-up Comm. H R. 2; Program Comm. H.R. 1-3; Social Chr. 1-2; Treas. H.R. 1.

### Barber, Gerald Franklin

"Have your conviction and stand firm."

Entered '38; General Course; Sec. H.R. 1; Vice-Chr. H.R. 1; Ath. Chr. 2; H.R. Treas. 3.

### Barber, Gilmer

"What good I see I humbly seek to do."

Entered '38; General Course; Orch. 1, 2; State Music Contest 1, 2; Trade Class 3; Intramural Basketball 1, 2; Baseball 1, 2, 3; Vice-Pres. H.R. 3.

### Barber, Tommie

"Good nature is the very air of a good mind."

Entered '38; General Course; H.R. Chr. 4; Vice-Chr. 1, 2; Intramural Basketball 1, 2; Intramural Football 3; Clean-up Chr. 2.

### Barger, Bernice

"Sober, quiet, pensive, and demure.
One of those friends of whom you are always sure."

Entered '38; General Course; Glee Club 1-3; Diversified Occupation 4.

### Barger, Francis Brown

"Friendship is the gift of the gods,
And the most precious boon to man."

Entered '38; General Course; Jr. Band 1; H.R. Basketball 1; Sr. Band 2, 3; Jr. Varsity Football 2, 3; Varsity Football 4; Ath. Asso. 4.

### Barnhardt, Sara

"Constant activity makes success."

Entered '38; General Course; Treas. H.R. 1; G.R. 1-4; Education Chr. G.R. 3; Glee Club 2; State Music Contest 2; May Day 1; Echo Jr. Reporter 3; Files Echo Jr. 3; Editorial Editor Echo Jr. 4; Forum Club 3, 4; Baseball 1; Archery 1; Traffic Squad 4; District Fashion Contest 2; Advanced Girls' Chorus; Clean-up Comm. 2; Finance Comm. Jr.-Sr. 3; Sec. Forum Club 4.

### Barringer, Lillie Marie
**"SHORTY"**

"Precious things come in small packages."

Entered '38; General Course; Treas. H.R. 1; Vice-Chr. H.R. 1; Program Chr. 1; Glee Club 4; Treas. Glee Club Class 4; Clean-up Comm. 2.

### Barringer, Anna Miriam
**"SHORTY"**

"Precious things come in small packages."

Entered '38; General Course; Entertainment Comm. H.R. 1; Decoration Comm. 1; Program Comm. 1; Glee Club 2, 3; Clean-up Comm. 2; Asst. Monitor 4.

### Beck, Ruby

"Devout, yet cheerful, active, yet resigned."

Entered '38; General Course; Advanced Glee Club 2-4; Greensboro State Contest 2, 3, 4; Pres. Home Ec. Class 3; Echo Reporter H.R. 4; Devotional Chr. 2; Echo Jr. Typist 4; Clean-up Chr. 1.

### Bentley, Frances

"Wise to resolve, and patient to perform."

Entered '38; General Course; Glee Club 1-3; Echo Jr. Reporter H.R. 3; May Day 1-2.

### Bentley, Mary Irene

"Of manners gentle, of affections mild."

Entered '38; General Course; Glee Club 1-4; Soc. Comm. 2; H.R. Program Chr. 2; Bulletin Board Chr. 1; Clean-up Comm. 2; Asst. Monitor 1, 3.

### Bessent, Paul

"None but himself can be his parallel."

Entered '38; General Course.

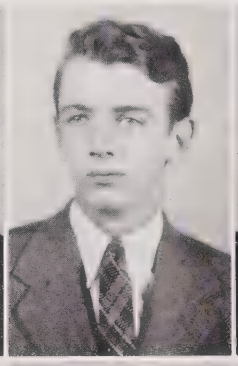

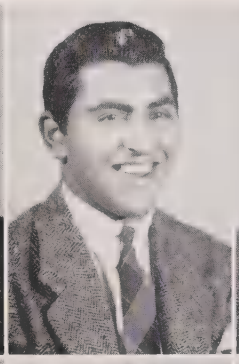
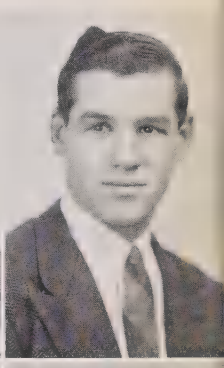
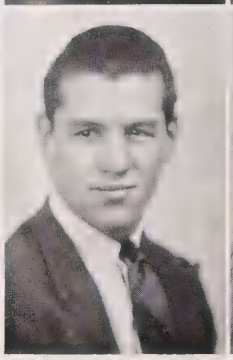
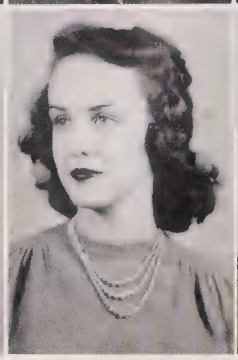
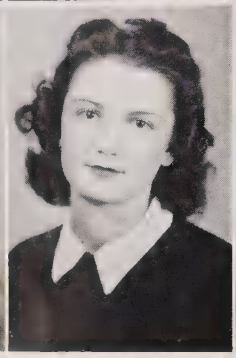
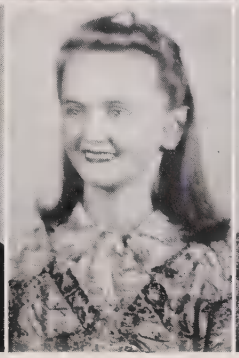
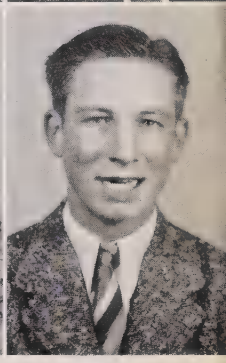

### Biggers, Aileen
**"AL"**

"Happiness seems made to be shared."

Entered '38; General Course; Chorus 1, 2; Art 2; Chr. Bulletin Board Comm. H.R. 3.

### Bland, Joe

"Happy am I; from care I'm free."

Entered '38; Golf Team 3, 4; H.R. Echo Reporter 2.

### Bohannon, Betty Jayne

"How modest, kindly, all accomplished wise."

Entered '38; Commercial Course; G.A.A. 1, 2; H.R. Ath. Mgr. 4; Clean-up Chr. 3, 4; May Day 1, 3.

### Boulus, Albert Joseph

"Wise, with a wisdom all his own."

Entered '38; General Course; Baseball Mgr. 2, 3, 4; Football Mgr. 4; Wrestling Mgr. 3; Wrestling 4.

### Bowen, Carroll
**"C. BUB"**

"Your pretty sports have brightened all again."

Entered '36; General Course; H.R. Chr. 2, 4; Football 2, 3, 4; Co-Captain Football 4; Basketball 3, 4; Baseball 2, 3, 4; May Day King 4; Hi-Y 4; Track 2; Ath. Mgr. H.R. 2, 3, 4; Most Athletic 4.

### Bowen, Harold
**"H. BUB"**

"Your pretty sports have brightened all again."

Entered '36; General Course; Chr. H.R. 2-3; Football 2-4; Basketball 3, 4; Baseball 2-4; Co-Captain Football 4; Hi-Y 4; Forum Club 4; May Day 2, 3, 4; Track 2; H.R. Ath. Mgr. 2; H.R. Treas. 3.

### Boyd, Nancy Ruth

"Virtue, wisdom, goodness, and real worth never lose their flavor."

Entered '38; Language Course; G.R. 1, 2, 3; Student Council 4; Traffic Officer 4; Echo Jr. Reporter 4; Boosters Club 1, 2; Glee Club 1, 2; N't'l Honor Society 4.

### Brady, Thelma

"Good sense and good nature are never separated."

Entered '38; Commercial Course; Sec. H.R. 1; Treas. H.R. 3; P.T.S.A. Chr. H.R. 4.

### Brattain, Flonnie

"Ability involves responsibility; power to its last particle is duty."

Entered '38; General Course; H.R. Program Chr. 1; May Day 1, 4; School Hockey Mgr. 2; Class Basketball Mgr. 3; Class Baseball Mgr. 2; Hockey, Soccer, Basketball, Baseball 1-4; Speedball 3; School Letter, State Letter 2; State Pin 3; Greensboro Playday 3-4; H.R. Program Comm. 2; Mgr. Ed. Echo Jr. 4; Most Athletic 4; Ath. Mgr. H.R. 4; Sr. Class Play Comm. 4.

### Bridges, Jack

"Music hath charms."

Entered '37; General Course; Sr. Orch. 1, 2, 3, 4; State Music Contest 1, 2, 3, 4; Photography Club 4.

### Brower, Naomi Christine
**"TEENIE"**

"She is a radiating focus of good will."

Entered '38; Commercial Course; Chr. H.R. 1; May Day 2; Ath. Asso. 2; Social Chr. 4; Citizenship Chr. 1, 3.

### Burkett, Dorothy
**"DOT"**

"My life is like a summer rose."

Entered '38; Commercial Course; H.R. Sec. 2; H.R. Pres. 2; G.R. Sec. 2; Sr. Orch. 3; Devotional Chr. 3, 4; G.R. 1-3; Glee Club 1.

### Camp, Bob

"He who sows courtesy reaps friendship."

Entered '39; General Course.

### Carter, Paul

"Those move easiest who have learned to dance."

Entered '37; Language Course; Band 1-4; Band Letter Club 2-4; Pres. Band Letter Club 4; Drum Major 3-4; State Music Festival 1-4; N't'l Music Contest 3; All-State Band 4; Cheerleader 3; Stage Comm. 3; Senior Play 4; Hi-Y 4; Main Council 1; Sub-Council 4.

### Cauble, Mary Carr

"A sweet and reserved maiden."

Entered '38; General Course; Glee Club 1-3; Clean-up Comm. 1; Chr. Decoration Comm. 3.

### Cauble, Lennie Marie
**"PEGGY"**

"Burdens become light when cheerfully borne."

Entered '38; General Course; G.R. 1, 2; H.R. Treas. 1; Clean-up Chr. 4.

### Cauble, Ruth
**"DINKIE"**

"I have a heart with room for every joy."

Entered '38; General Course; Library Sc. 2, 3; D.O. 4; Treas. H.R. 1; Clean-up Chr. 2; D.O. Banquet 4.

### Chadwick, Virginia Duncan

"Wit she has and joy in life;
A splendid girl sincere and true."

Entered '40; General Course; G.A.A. 3, 4; Treas. G.A.A. 4; Basketball 3, 4; Hockey 3, 4; Baseball 3, 4; Speedball 3; May Day 3; School Letter 3; P.T.S.A. Chr. H.R. 3; Ath. Chr. H.R. 4; Greensboro Play Day 3, 4; G.R. 3, 4; Devotional Chr. G.R. 3; Cheerleader 4; State Letter 4.

### Chandler, John McVeigh
**"JOHNNY"**

"A light heart lives long."

Entered '38; General Course; Vice-Pres. H.R. 2; Chr. H.R. 3; Sr. Band 2-4; Wrestling 1-4; State Champion Wrestling 3; State Music Contest 1-3; Monogram Club 3; Sec. H.R. 3.

### Charles, Rebecca
**"BECKY"**

"'Tis noble to be good."

Entered '38; General Course; State Music Contest 1-3; G. R. 1, 2; Glee Club 1-3; Library Asst. 4.

### Charles, Wilmoth Nichols

**"WINK"**

" 'Tis only noble to be good."

Entered '38; Language Course; State Music Contest 1, 2, 3; Library Asst. 4; Sec. Lib. Sc. Group 4; G.R. 1, 2; Religious Chr. G.R. 1.

### Choate, Anna

"She shall have music wherever she goes."

Entered '38; General Course; Ath. Chr. Class 1; Sr. Band 1-4; Sr. Orch. 1-4; Band Letter Club 4; Traffic Officer 2-4; Social Chr. 2; School Letter 2; All State Band 3; All State Orch. 3; Most Musical 4.

### Cloer, Mary Elizabeth

**"WIDDIE"**

"Blessed are the joymakers."

Entered '38; General Course; Sec. H.R. 1; Sr. Girl Scout 4; Forum Club 4; May Day 2, 3.

### Coley, Frances

**"COLEY"**

"A smile for all, a greeting glad,
A friendly, jolly way she had."

Entered '38; General Course; Glee Club 1-3; G.R. 1-4; Chr. H.R. 1, 2; Sec. H.R. 1-3; Vice-Chr. H.R. 1-3; P.T.S.A. Chr. 4; Student Council 1, 2; State Music Contest 3; May Day 1, 2; Dramatic Club 4; Cheerleader 4.

### Cooke, Jack Fordham

**"COOKIE"**

"He who sows courtesy reaps friendship."

Entered '37; General Course; Citizenship Chr. 1-4; Junior Band 1, 2; Senior Band 3; Orchestra 3; Camera Club 2; Tennis 4.

### Correll, Lois

"Friendship makes prosperity brighter."

Entered '37; Commercial Course; Girls Ath. Chr. H.R. 1-3; P.T.S.A. Chr. 3, 4; May Day 1-3.

### Craver, Nancy

**"CRAVER"**

"A beautiful face is a silent commendation."

Entered '38; General Course; Glee Club 1; G.R. 1; H.R. Sec. 1; Delegate Charlotte Social Standards Conference 2; Treas. H.R. 2; Glee Club 2; Delegate State Student Council Congress 3; Treas. H.R. 3; Lib. Sc. 3; May Day 3; Sec. State Student Council Congress 4; Class Play 4; Dramatic Club 4; Best Looking 4; Sec. Forum Club 3.

### Crawley, Dorothy Owen

**"DOT"**

"Her eyes as stars of twilight fair."

Entered '38; General Course; Devotional Chr. H.R. 3; Soc. Chr. H.R. 4; Glee Club Librarian 3; Vice-Chr. H.R. 4; Glee Club Pres. 4; Echo Jr. Reporter 4.

### Cress, Mollie Eugenia

"The soul is strong that trusts in goodness."

Entered '38; General Course; Glee Club 1, 2; Program Comm. 1, 3; Citizenship Comm. 2, 4; G.A.A. 1, 2; Sec. 3.

### Crowder, Jane

"She is haughty, that's no lie,
But there's mischief in her eye.
She's a flirt!"

Entered '38; Home Ec. Course; G.R. 1; Glee Club 1, 2; Boosters' Club 1-4; Treas. H.R. 2; Echo Jr. Reporter 2; Delegate Press Convention Chapel Hill 3; Cheerleader 4; Mech. Ed. Echo Jr. 4; Office Prac. 4; Social Chr. H.R. 4.

### Dorsett, A. D.

"I shall not look upon his like again."

Entered '37; General Course; H.R. Treas 3; Football 1-4; Basketball 4; Basketball Mgr. 2; Golf 1-4; Hi-Y 4; H.R. Basketball 1.

### Dukelow, Hollan
**"CUP"**

"A man for a' that."

Entered '37; General Course; H.R. Comm. 1, 3, 4.

### Eagle, Margaret Louise

"Small in statue, but often wise in judgment."

Entered '38; Home Ec. Course; H.R. Program Comm. 1; Glee Club 1-4; Social Chr. 2; G.R. 3, 4; Dramatic Club 4; Flower Comm. 3; Devotional Chr. 1; Citizenship Comm. 1; May Day 1-2.

### Earnhardt, Dorothy
**"PHOEBE"**

"It is good to lengthen to the last a sunny mood."

Entered '38; General Course; Chr. H.R. 2, 3; G.R. 1, 4; Adv. Glee Club 1-4; Glee Club Treas. 2, 4; State Music Contest 1-4; Sec. Glee Club 1; Glee Club Letter Club 1; Sports 1; Program Chr. 1; Booster's Club 1, 2; Vice-Chr. H.R. 1, 2; Study Hall Monitor 2, 4.

### Earnhardt, Evelyn

"All musical people seem to be happy."

Entered '38; General Course; Glee Club 1; G.R. 1; Accompanist Sr. Orch. 2-4; State Music Contest 2-4; Sr. Orch. Letter Club 4; Accompanist String Ensemble 3-4; Treas. Orch. Letter Club 4; Accompanist Boys' Chorus 4; Traffic Squad 4.

### Earnhardt, Franklin

"Common sense is not so common."

Entered '38; General Course.

### Earnheart, Frank J.

"A man of many talents."

Entered '38; Science Course; Treas. H.R. 1; Traffic Squad 2, 3; Program Chr. H.R. 2, 3; Debating Team 3; N't'l Honor Soc. 3, 4; Co-Chr. Traffic Squad 4; Treas. N't'l Honor Soc. 4; Sr. Class Play 4; Jr. Rotarian 4; Hi-Y 4; Forum Club 3, 4; Debating Letter 3; Class Lawyer 4; Student Council 4; Sec. Forum Club 4; Best Executive 4.

### Edmiston, Nell

"How goodness heightens beauty!"

Entered '38; Home Ec. Course; Chr. H.R. 1, 2; Treas. Class 1, 2; Treas. H.R. 3; Traffic Officer 2, 3; Devotional Chr. 4.

### Efird, Eunice Ruth

"Blessings ever wait on virtuous deeds—"

Entered '38; General Course; H.R. Program Chr. 1; H.R. Ath. Chr. 2.

### Eidson, Florence

"By our efforts will we rise."

Entered '38; General Course; Ath. Mgr. H.R. 1-3; G.A.A. 3, 4; School Letter 2; State Letter 3; Baseball, Hockey, Basketball, Speedball, Soccer 1-4; Diversified Occupation 4; Honor Roll 4.

OF 1941

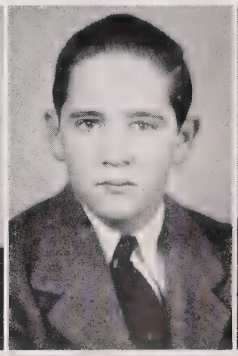
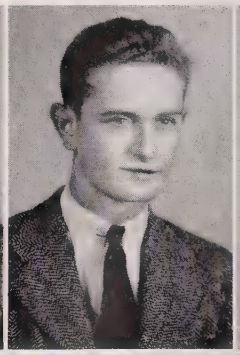
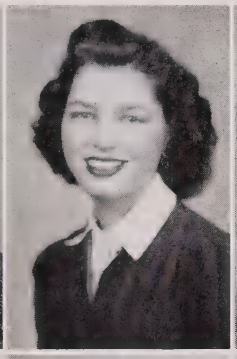

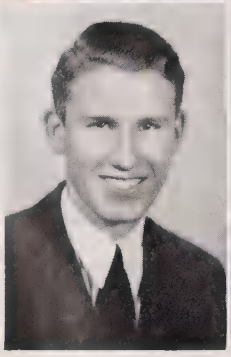
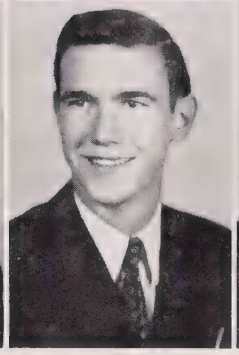
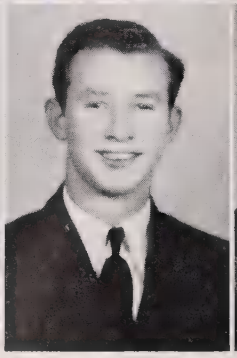
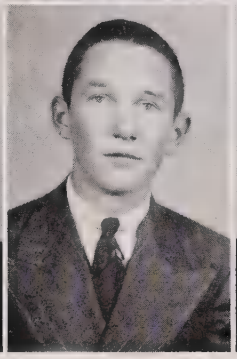
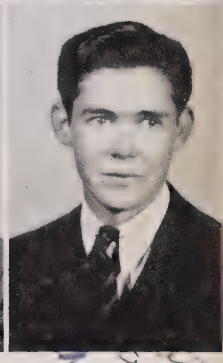

### Fleming, Frances

"I love tranquil solitude and such society as is quick, wise, and good."

Entered '38; General Course; Clean-up 1; Diversified Occupation 4; Make-up Chr. 3.

### Forbes, John Edwin

"Not too serious, not too gay, but a jolly good fellow in every way."

Entered '38; Science Course; Sec. H.R. 2; Band 1-3; Hi-Y 4; Forum 4; Treas. H.R. 2.

### Foreman, Thomas Alexander
**"TOMMY"**

"As merry as the day is long."

Entered '38; Language Course; Hi-Y 3, 4; Treas. Student Body 3; Traffic Officer 2, 3; Senior Band 1-4; School Store Mgr. 3; H.R. Treas. 4; Forum Club 4; Booster's Club 1-4; State Music Contest 1-4; National Music Contest 2.

### Furr, Helen Sue
**"SUZIE"**

"A kind heart is a fountain of gladness."

Entered '38; General Course; Asst. Study Hall Monitor 1; H.R. Ath. Chr. 1, 2; Jr. Band 2; Forum Club 4; Sr. Girl Scout; Student Sec. Social Standards Conference 3; May Day 3.

### Garvin, Jeannette
**"JEAN"**

"It is good to be merry and wise."

Entered '38; General Course; Glee Club 1, 2; Sr. Orch. 3; P.T.S.A. Chr. of H.R. 2, 3; May Day 1, 3; G.R. 1, 4; Prog. Chr. H.R. 4; Publicity Chr. Orch. 3; Booster's Club 1, 4; Dramatic Club 4.

### Gaskey, Thomas

"A hail fellow well met."

Entered '38; Science Course; Ath. Mgr. 2; Clean-up Comm. 1, 2; Citizenship Chr. 2; H.R. Treas 3; Program Chr. H.R. 3, 4.

### Gibbs, James Samuel

"He who sings frightens away his ills."

Entered '40; General Course; Boys Chorus 4.

### Gillis, Henry Burton

"A good deed is never lost."

Entered '38; General Course; Football 1, 3; Wrestling 3.

### Glover, Harold

"An honest and useful man."

Entered '38; General Course; Sr. Band 1, 3; State Music Contest 1, 3; H.R. Social Chr. 1; May Day 2, 3; H.R. Clean-up Chr. 2; Sr. Orch. 1, 2; State Music Contest 1, 2; Orch. 4; National Band Contest 2.

### Gosney, Avery

"A hail fellow well met."

Entered '40; General Course.

### Greer, Sadie
**"JUDY"**

"An ounce of cheerfulness is worth a pound of sadness."

Entered '38; General Course; H.R. Social Comm. 1; Chorus 1, 2; Art Class 3; Class Poet.

### Grubb, Virginia Dorothy

"Character is best reflected by one's acts."

Entered '38; General Course; Girls' Glee Club 1, 2; Lib. Sc. 3.

### Gupton, Edward Mitchell

"Worth his weight in folding money."

Entered '38; General Course; H.R. Citizenship Comm. 1; Boys Ath. Asso. 1-4; Wrestling 3; D.O. 3, 4.

### Haden, Ethel

"Doing is the great thing."

Entered '38; Home Ec. Course; Chr. H.R. 1; Glee Club 1-4; Bulletin Board Chr. 3; G.R. 4; Dramatic Club 4; Sec. H.R. 1; May Day 1, 2.

### Hamilton, Harold

"Good nature is the very air of a good mind."

Entered '38; Science Course; Glee Club 1; H.R. Sec. 2; H.R. Pres. 3; H.R. Devotional Chr. 4.

### Hansell, Helen
**"MONTANA"**

"Much wisdom often goes with fewer words."

Entered '38; General Course; H.R. Sec. 3; H.R. Comm. 1-3; Ath. Chr. 1; School Letter 2; May Day 1, 2; Social Chr. 1, 2; Sr. Invitations Comm. 4; Devotional Chr. 2.

### Harden, Nell

"Of all the girls that e'er was seen,
There's none so fine as Nelly."

Entered '38; Language Course; Vice-Pres. H.R. 1, 2; Vice-Pres. Class 2; Traffic Squad 2-4; N't'l Honor Soc. 3, 4; Glee Club 1, 2; Chr. Jr.-Sr. Theme Comm. 3; News Editor Echo Jr. 4; Editor-in-Chief Echo 4; Delegate State Student Council Congress 4; Pres. G.R. 2; Student Council 4; Chief Marshal 3; Booster's Club 1-4; G.R. 1-4; Delegate N't'l Honor Soc. Convention 3; Chr. Nominations Comm. 4; Winner D.A.R. Citizenship Contest; Best All-Round 4.

### Harris, Burton
**"BERT"**

"The time to be happy is today."

Entered '37; Commercial Course; H.R. Chr. 1, 2; Ath. Chr. H.R. 2, 3.

### Harris, Robert Marshall

"He has mischief even in his eyes."

Entered '38; Science Course; Asst. Tennis Mgr. 1; H.R. Treas. 1; Pres. H.R. 2; Jr. Varsity Basketball Mgr. 2; Vice-Pres. H.R. 2; May Day 3; Clean-up Chr. 3; Varsity Basketball Mgr. 3; Forum Club 4; H.R. Echo Chr. 4.

### Harter, Billy

"Men of few words are the best men."

Entered '38; Science Course; Vice-Chr. H.R. 3; Boy's Ath. Mgr. H.R. 2.

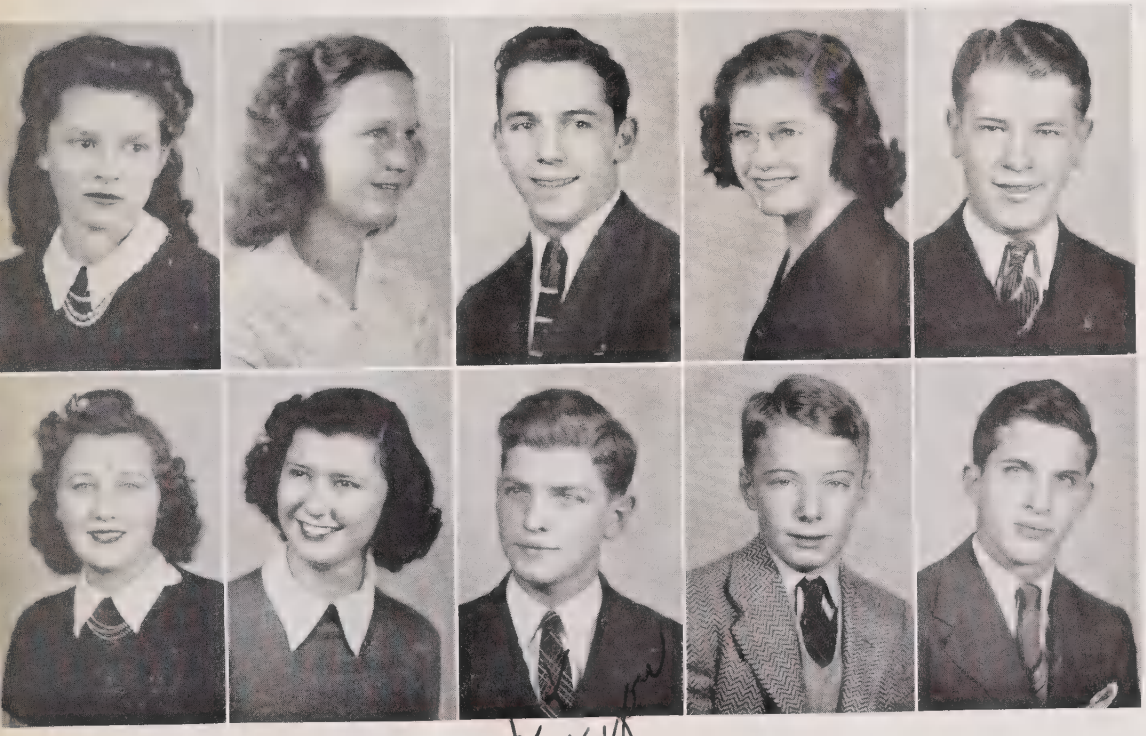

Lots of luck & success to you
A. D. Bert,

### Hartley, Martha Rhea

"Sing, for I know you sing well."

Entered '40; General Course; Chorus 4; Program Comm. 4.

### Hartman, Clarence C.

"Active natures are rarely melancholy."

Entered '37; General Course; Jr. Varsity Basketball 2; Varsity Basketball 3, 4; Ath. Mgr. H.R. 1, 4; Vice-Chr. H.R. 2; Varsity Tennis 3, 4; Tennis Champion Class 3; Ath. Mgr. Class 3; Forum Club 4; Monogram Club 3, 4; Boys' Chorus 3; Jr. Varsity Football 2.

### Hartman, Marie Elizabeth

"Speech is great, but silence is greater."

Entered '37; General Course; Girl Scouts 4.

### Hayworth, Brent

" 'Tis good will that makes intelligence."

Entered '37; General Course; H.R. Ath. Mgr. 1-3; G.R. 2, 3; May Day 1-3.

### Heilig, Marshall

"He lives to build, not boast."

Entered '35; General Course; H.R. Pres. 1; H.R. Treas. 2; Ath. Mgr. 3.

### Heilig, Mary Virginia

"High aims form high characters, and great objects bring out great minds."

Entered '38; Language Course; Sec. H.R. 2, 3; Treas. H.R. 2; Program Chr. H.R. 4; Class Program Comm. 2; Sec. Class 3; Traffic Officer 2-4; Sec. Traffic Squad 4; G.R. 1-4; Religious Chr. G.R. 2; Sec. G.R. 3; Program Chr. G.R. 4; Honor Roll 1-4; Student Council 4; Chr. Citizenship Comm. 4; N't'l Honor Soc. 3, 4; Sec. N't'l Honor Soc. 4; Library Asst. 3; Echo Jr. Reporter 3, 4; News Editor Echo Jr. 4; Literary Editor Echo 4; Boosters' Club 1-4; Delegate State N't'l Honor Soc. Convention 3; Chr. Senior Invitation Comm. 4; Chr. Girls' Assembly Comm. 4; Most Studious 4.

### Heffner, Daphne

"Nothing in this world is so good as usefulness."

Entered '37; General Course; Chorus 1-4; May Day 1-3.

### Hefner, Edna

"My gentle lady, I wish you joy in life."

Entered '38; General Course; Chorus 1, 2; May Day 1, 2; G.R. 3; Devotional Chr. 3.

### Hendren, Mildred

"She preferred to be good, rather than to seem so."

Entered '38; General Course; H.R. Chr. 1; First Prize Book Week Poster 3; G.A.A. 1-3; H. Ec. Notebook Prize 4.

### Hennessee, Bill

"A good disposition I far prefer to gold."

Entered '38; Science Course; H.R. Chr. 2; H.R. P.T.S.A. Chr. 2; Forum 2-4; H.R. Ath. Mgr. 2, 3; Student Council 2; Tennis 4; Jr. Band 2; Sr. Band 3; Echo Jr. Reporter 4.

### Hill, Billy Winfred
**"BILL"**

"Though you were dying he would make you laugh."

Entered '38; General Course.

### Hobson, James Marcellus
**"JIMMIE"**

"Art is power."

Entered '38; Language Course; H.R. Program Chr. 1; H.R. Clean-up Chr. 3, 4; Chorus 1, 3; Boys' Chorus 4; Color Marshal 4; Echo Jr. Reporter 4; Debating 4; Forum Club 3-4; Art Comm. P.T.S.A. 2; Citizenship Comm. 2; State Music Contest 4; Boosters' Club 1-4.

### Hoffman, Joyce
**"PICKLE"**

"Soft is the music that would charm forever."

Entered '38; Language Course; Glee Club 1; Sr. Orch. 1-4; Band 3; Study Hall Monitor 2; Program Comm. 2.

### Holshouser, Oswald Denham

"Speech is silver; silence is golden."

Entered '38; General Course; Clean-up Chr. 1; Athletic Mgr. H.R. 2; Program Chr. H.R. 3; Social Comm. H.R. 2.

### Holshouser, Kenneth
**"KEN"**

"Nothing is rarer than real goodness."

Entered '38; General Course; Jr. Varsity Basketball 2; Intramural Sports 1-4; Boosters' Club 3; Track 4; Vice-Pres. H.R. 2; Chr. Citizenship Comm. 2; Chr. Clean-up Comm. 4.

### Holton, Sanford Louise
**"SAMMY"**

"Happy am I and free! Why aren't all contented like me?"

Entered '38; Latin Course; G.R. 1-4; Pres. G.R. 4; G.A.A. 1-4; Reporter G.A.A. 3; Ath. Chr. H.R. 1-4; H.S. Letter 1; State Letter 1; State Pin 3; Forum Club 2-4; Student Council 4; Mgr. Hockey 1; G.R. Rep. Conference 4; Monitor 1, 2; Sec. H.R. 1; Archery 1; Tennis 1-4; Soccer 1-4; Baseball 1-4; Basketball 1-4; Hockey 1-3; School Champion Ping Pong, Paddle Tennis 1, 2; School Ath. Chr. 4.

### Hudson, Bessie
**"BETTY"**

"The music in my heart I bore,
Long after it was heard no more."

Entered '38; Language Course; Orch. 1-4; String Ensemble 2-4; State Music Contest 1-4; G.R. 2-4; Orch. Letter Club 4; Chr. H.R. 3; Citizenship Chr. 3; Music Letter 3; Orch. Medal 3; Boosters' Club 1-3; All State Orch. 3, 4; Student Council 3; Delegate Piedmont District Student Council Congress 3; String Quartet 4; String Sextet 4; Study Hall Monitor 2; Basketball 3; All Southern Orch. 4.

### Jarrett, Norris

"One cannot always be a hero, but one can always be a man."

Entered '37; General Course; H.R. Chr. Citizenship Comm. 4; Sr. Invitations Comm. 4.

### Johnson, Clinton

"A little nonsense now and then is pleasant."

Entered '36; General Course; Pres. H.R. 1, 2; Treas. H.R. 2; Cheerleader 3,4; Echo H.R. Reporter 3; Intramural Basketball 3; Baseball 3; Orch. 3.

### Johnson, Roy

"Glad that I live am I."

Entered '38; General Course; Treas. H.R. 1; Intramural Football 1; Ath. Mgr. 1; Track 1; Sec. H.R. 2; Intramural Basketball 2; May Day 2; Chr. Clean-up Comm. 2; Vice-Chr. 3; May Day 3; Chr. Program Comm. 3; Intramural Basketball 4; Treas. H.R. 4; Track 4.

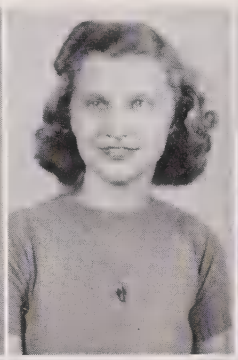
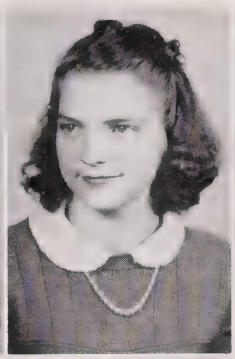
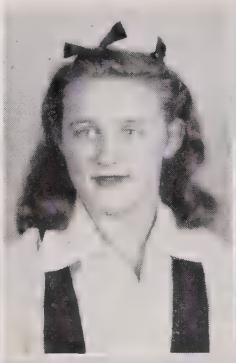
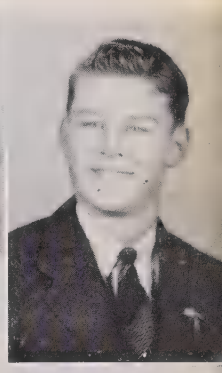
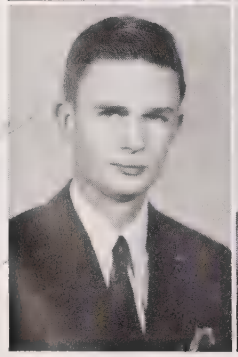
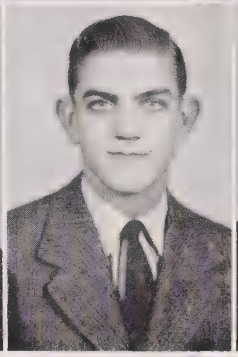

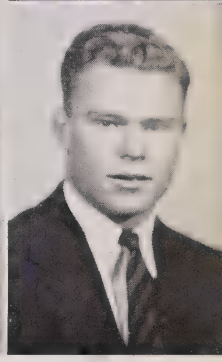

### Joiner, Frances Estelle
**"FANNY"**

"A smile for all, a greeting glad,
A friendly, jolly way she had."

Entered '38; Language Course; H.R. P.T.S.A. Chr. 4; Echo Jr. Reporter 4; Forum Club 4; H.R. Program Chr. 4; Assembly Comm. 4; G.R. 1, 2, 4; Echo Jr. Typist 4; Glee Club 1, 2; Booster's Club 1, 2; H.R. Make-up Chr. 2; H.R. Social Chr. 1.

### Ketner, Dorothy Elaine
**"DOT"**

"A clever girl, a wily girl, a girl so full of fun,
A studious girl, a carefree girl,
A thousand girls in one."

Entered '38; Language Course; Pres. Class 1; Chr. H.R. 1, 2, 4; G.R. 1, 4; Glee Club 1, 2; Honor Roll 1-4; Publicity Comm. Chr. 2; Clean-up Chr. H.R. 2; Lib. Asst. 3; Pres. Lib. Staff 3; Traffic Officer 3, 4; Program Chr. H.R. 2; N't'l Honor Soc. 3, 4; Chr. H.R. Comm. 3; Monitor Clinic 3; Monitor Music Bldg. 3; Treas. Traffic Squad 4; Pres. N't'l Honor Soc. 4; Echo Jr. Reporter 4; Treas. State N't'l Honor Soc. 4; Sec. Student Body 4; Business Mgr. Echo 4; P.T.S.A. Chr. H.R. 3; Sr. Invitations Comm. 4; Business Mgr. Echo Jr. 4; Best Executive 4.

### Kimball, Hazel

"Virtue, wisdom, goodness, and real worth never lose their flavor."

Entered '38; General Course; Jr. Band 1; Ath. Chr. H.R. 1; Baseball 1; G.A.A. 1; Mgr. Baseball Team 1; Archery 1; Boosters' Club 1, 4; Sr. Band 2-4; State Music Contest 2-4; N't'l Music Contest 2; Echo Jr. Reporter 3; Asst. News Editor Echo Jr. 3; News Reporter Black and Gold 3; Asst. News Editor Black and Gold 3; News Editor Echo Jr. 4; Sr. Orch. 3, 4; Managing Editor Echo 4; N't'l Honor Society 4; Editorial Editor Echo Jr. 4.

### Kincaid, Elizabeth Rebecca
**"BETTY"**

"The force of her own merit makes her way."

Entered '38; General Course; Chr. Program Comm. 1; Clean-up Comm. 1; Chr. Clean-up Comm. 2, 4; Program Comm. 2; Baseball Team 2; Chr. Program Comm. 3; G.A.A. 3, 4; Capt. Soccer Team 3; Softball Mgr. 4; Program Chr. H.R. 4.

### Kincaid, William Leo
**"BILL"**

"The popular man soon becomes more powerful than power itself."

Entered '38; Science Course; Clean-up Chr. 1; Program Chr. 1; Wrestling 1; May Day 1-3; H.R. Treas. 2; Forum Club 4; Citizenship Chr. 4; Jr. Hi-Y 4; P.T.S.A. Chr. 2; H.R. Chr. 4.

### King, Norman

"A moral, sensible, and well-bred man."

Entered '38; General Course.

### Kluttz, Alvin Clifton
**"FRANKENSTEIN"**

"Play up, play up, and play the game."

Entered '37; General Course; Jr. Varsity Basketball 1; Varsity Basketball 2-4; Mgr. Football 1-3; May Day 3-4; Baseball 3, 4; Chr. H.R. 3; Capt. Baseball 4; Capt. Basketball 4.

### Kluttz, Ray

"It is the wise head that makes the still tongue."

Entered '38; General Course; Treas. H.R. 1.

### Kluttz, Rebecca

"A sweet and reserved maiden."

Entered '37; General Course; Glee Club 2, 3, 4;

### Lackey, Alfred

"Life has no blessing like a prudent friend."

Entered '38; Latin Course; Wrestling 3-4; May Day Attendant 4; May Day 3; Vice-Pres. Class 3; Ath. Chr. H.R. 4; Program Chr. H.R. 3; Treas. H.R. 4; Boys' Ath. Chr. 4; Tennis 3, 4; Golf Team 4; Flag Bearer Band 3; Friendliest 4.

Best of luck & success. Remember our old Physics classes & "Loc" & me too!
Bill

### Lentz, Nancy Barrier
**"PUG"**

"And she was a slender maiden,
All my heart went after her with longing."

Entered '38; Language Course; Student Council 4; Sec. G.A.A. 3; Pres. G.A.A. 4; May Day Attendant 2; Chr. Social Comm. 4; G.R. 1-3; Sr. Ath. Mgr. 4; School Ath. Letter 2; State Ath. Letter 3; Ath. Chr. H.R. 2-4; Monitor 3, 4; Forum Club 4; Boosters' Club 1-4.

### Lentz, Rachel Elmina

"It is well to be honest and true."

Entered '38; General Course; Chr. H.R. 1, 2; Citizenship Chr. H.R. 3; Sec. H.R. 4; Traffic Officer 4; Girls' Glee Club 1-4.

### Leonard, Bob

"Doing good is the only certainly happy action of a man's life."

Entered '38; General Course; Student Council 1; Intramural Sports 1; Treas. H.R. 2; Wrestling 2, 3; Football 2; Track 2; Clean-up Comm. 3; Baseball 3; Vice-Pres. Class 4; Traffic Officer 4; Treas. H.R. 4.

### Leonard, Opal
**"SHORTY"**

"A smile she had—so sweet and rare."

Entered '38; General Course; Dramatic Club 1, 2, 4; Boosters' Club 3; Basketball 1-4.

### Linder, Hazel Marie

"Great thoughts like great deeds, need no trumpet."

Entered '38; Commercial Course; Girls' Glee Club 1-3; G.R. 3; Social Comm. 2; Program Chr. 2; Ath. Chr. 1; Clean-up Chr. 3; Asst. Sec. 1; G.A.A. 2; Girl Scouts 4; Devotional Chr. 2; Citizenship Chr. 1.

Sweet always to a sweet boy
Rachel

### Loflin, Everett Eugene

"Worth makes the man, and want of it the fellow."

Entered '38; General Course; Intramural Basketball 1; H.R. Vice-Chr. 3; Intramural Baseball 3; Football 3; Varsity Football 4.

### Lowder, Frances

"I am not of that feather to shake off my friend when he must need me."

Entered '38; General Course; Program Chr. 1; Girls' Chorus 1; G.A.A. 1; Adv. Glee Club 2; State Music Contest 2; Study Hall Monitor 2; Sec.-Treas. H.R. 3; G.R. 3; Music Letter 2; Dramatic Club 4.

### Ludwig, Norma

"Laugh if you are wise."

Entered '38; General Course; G.R. 1, 2, 3; Sec. H.R. 3; Senior Girl Scout 4.

### Lyerly, James

"Whoever is not too wise, is wise."

Entered '37; Science Course; Sec. H.R. 1; Citizenship Comm. H.R. 2; Boys' Ath. Asso. 1-4; Clean-up Chr. H.R. 3; Devotional Chr. H.R. 2.

### Mauldin, Jacqueline

"My life is like a summer rose."

Entered '38; Home Ec. Course; May Day 2.

"Chump" Dorsett,
You are alright
"Beeh"

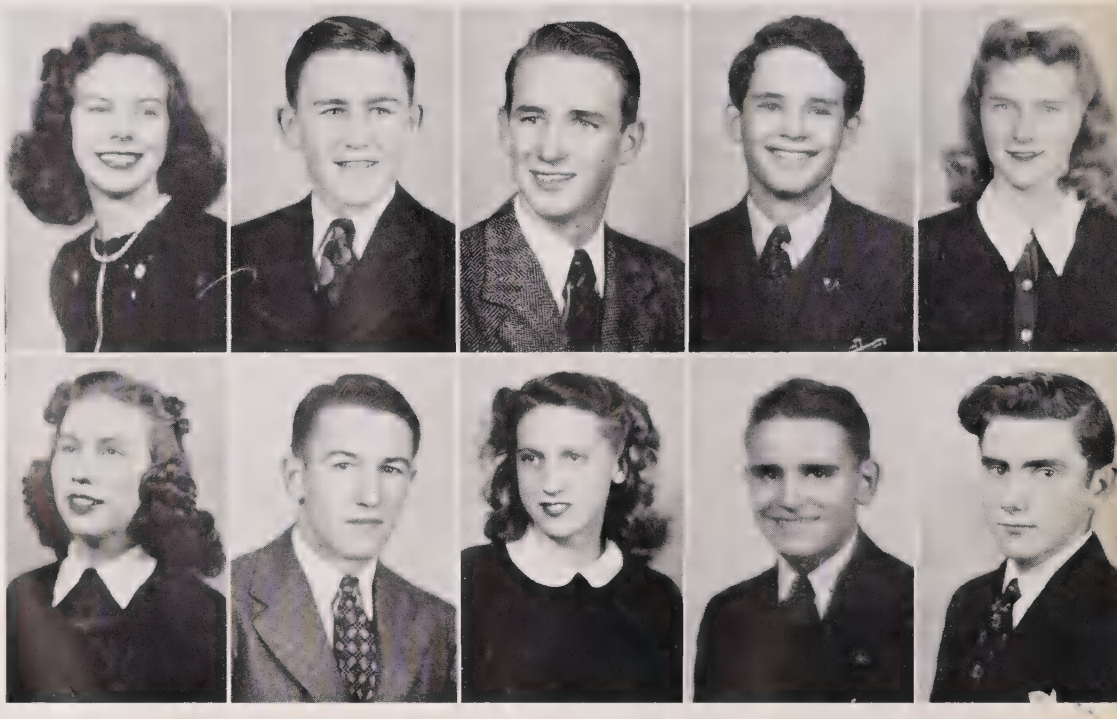

### McCall, Martha

"Devout yet cheerful, active yet resigned."

Entered '38; Home Ec. Course; Treas. H.R. 1; G.R. 1-4; Lib. Asst. 3; Pres. H.R. 3; Study Hall Monitor 2, 4; Traffic Officer 4; P.T.S.A. Chr. H.R. 2; Glee Club 1, 2; Program Chr. 1; Dramatic Club 4; Boosters' Club 2, 3; Echo Jr. Reporter 4; News Editor Echo Jr. 4.

### McFee, John Richard Jr.

"Virtue is not left to stand alone,
He who practices it will have neighbors."

Entered '37; General Course.

### McKenzie, Edward Burt

"He is complete in feature, and in mind,
With all good grace to grace a gentleman."

Entered '38; Language Course; Class Program Chr. 1; Chr. H.R. 2; Football 1; Basketball 1, 2, 3; Hi-Y 3, 4; Vice-Pres. Hi-Y 4; Baseball 2; Vice-Pres. South Piedmont Student Council Congress 4; Debating 4; Forum 3, 4; Stage Mgr. 4; Social Comm. 3, 4; Chr. Social Comm. 4; Student Council 3, 4; Jr. Rotarian 4.

### McKenzie, Julian

"Those who are commended by all must be very extraordinary men."

Entered '38; Language Course; Football 1, 2; Varsity Football 3, 4; Varsity Track 2-4; Jr. Varsity Basketball 1-3; Program Chr. H.R. 2; Ath. Chr. H.R. 3, 4; Echo Jr. Chr. H.R. 2; Hi-Y 2-4; Pres. Hi-Y 4; Delegate Hi-Y Congress 3, 4; Hi-Y Basketball 2-4; Ath. Chr. Class 3; Second Vice-Pres. Student Council 3; Forum Club 3, 4; Pres. Forum Club 4; May Court Attendant 2; Jr. Rotarian 4; Student Council 3, 4; Citizenship Chr. Student Council 3; Ath. Chr. Student Council 4; Traffic Officer 3, 4; Honor Roll 2; Boys' Ath. Asso. Constitution Comm. 3, 4; Intramural Sports 1-4; Marshal 3; Best All-Around 4; N't'l Honor Society 4.

### McMillan, Billie Faye

"The heart of pride and glory fired her face;
Her eyes sparkled."

Entered '38; Language Course; Basketball 2-4; Baseball 2-4; School Mgr. Baseball 3; Hockey 3, 4; Tennis 3, 4; Speedball 3; G.A.A. 4; Forum Club 4; Jr. Marshal 3; Boosters' Club 3; Lib. Asst. 3; Glee Club 1, 2; Chr. Clean-up Comm. H.R. 1, 4; Sec. G.R. 1; G.R. 1-4; Student Council 4; Co-Chr. Assembly Comm. 4; N't'l Honor Soc. 3, 4; Program Comm. N't'l Honor Soc. 4; State Music Contest 1; School Letter 3; Social Chr. H.R. 2; State Letter 4.

### Miller, Aleene

"Of all the lights you carry in your face,
joy shines farthest out to sea."

Entered '38; General Course; G.R. 1-4; Vice-Pres. G.R. 3; Lib. Asst. 3, 4; Boosters' Club 1, 4; Chr. H.R. 1; Sec. H.R. 2; Devotional Chr. H.R. 3; Program Chr. H.R. 1; Treas. H.R. 2; P.T.S.A. Chr. H.R. 3; Social Chr. H.R. 3; Glee Club 1, 2.

### Miller, Ned Beeker
**"BEEKER"**

"Laugh if you are wise."

Entered '37; Science Course; Band 1-4; Band Letter Club 3, 4; State Music Contst 1-4; N't'l Music Contest 3; Solo State Music Contest 4; Football 4; Delegate State Student Council Congress 4; Student Council 4; All-State Band 4; Hi-Y 4.

### Millis, Hazel

"Manners so kind yet stately."

Entered '39; General Course; G.R. 3, 4; Girls' Chorus 3, 4; H.R. Comm. 3, 4.

### Mize, Elwood

"I exist as I am, that is enough."

Entered '38; General Course.

### Moorefield, Fred Cecil

"I can take it now, or with equal cheerfulness
I can wait."

Entered '37; General Course; H.R. Rep. 3; H.R. Comm. 3, 4.

A. D. You're the best looking guy and the best pal a guy ever had. Don't ever forget all our fun in Physics and metal work.
Remember
Me always
Jimmie

### Morris, Lloyd

"Play not for gain, but sport."

Entered '38; General Course; Sec. H.R. 2; Varsity Track 2-4.

### Morton, William James
**"JIMMY"**

"I am no orator as Brutus is;
I only speak right on."

Entered '37; Science Course; Devotional Chr. 1; May Day 2, 3; Jr. Varsity Wrestling 2, 3; Chr. H.R. 4; P.T.S.A. Chr. 4; Jr. Varsity Football 4; Sports Editor Annual 4; Statistician Class 4; Senior Play 4; Echo Jr. Reporter 4; Hi-Y 4; Chr. Publicity Comm. Hi-Y 4; Sub-Council 4; Intramural Basketball 3; H.R. Echo Jr. Reporter 4; Debating 4; Pres. Class 4; Most Popular 4.

### Murdoch, Seth Speight

"There was never such beauty in another man,
Nature made him and then broke the mould."

Entered '38; Science Course; H.R. Chr. 1, 2, 4; Library Comm. 2, 4; Treas. School 3; H.R. Treas. 3; Football 1; Wrestling 3; Sr. Band 1-4; Band Letter Club 3, 4; Hi-Y 3, 4; Treas. Hi-Y 4; Rep. of Boys State Conference 3; Hi-Y Conference 4; Vice-Pres. Band Letter Club 4; Orch. 2; State Music Contest 1-4; Student Council 2-4; Citizenship Chr. Class 4; Jr. Rotarian 4; N't'l Honor Society 4; Best Looking 4.

### Murphy, William Carl

"With music strong I come."

Entered '38; Language Course; Boys' Chorus 1, 4; Orch. 2-4; State Music Contest 1-4; Music Letter 2; Vice-Pres. Orch. Letter Club 4; Boys Song Leader 1; Forum Club 3; Band 3; Sec. H.R. 1; Citizenship Chr. H.R. 2; Boosters' Club 1-4; Social Chr. 2; All-State Orch. 3, 4; All-Southern Orch. 4; P.T.S.A. Chr. H.R. 2; Study Hall Monitor 1; Honor Roll 4; Rep. Singing Meet 3; Chr. Clean-up Comm. 1, 2; Boys' Quintet 4; H.R. Program Chr. 3; Most Musical 4.

### Nance, Cecil

"A gentleman he is of artless grace,
Gentle of voice and fair of face."

Entered '38; General Course; Vice-Pres. H.R. 1; Sec. 4; Study Hall Comm. 4; May Day 1; Glee Club 1-2; Citizenship Comm. H.R. 4; Student Council 4.

### Nassar, Rudolph
**"WE THREE"**

"For he was a lusty young man."

Entered '38; General Course; Soc. Chr. 2-3; Boys' Ath. Asso. 1-4; Pro. Chr. 3; Mgr. Football; Basketball 3-4.

### Overman, Margaret
**"MEG"**

"Blue were her eyes as the fairy flax."

Entered '38; General Course; Asst. Study Hall Monitor 1; Chr. H.R. 1, 2; House and Grounds Comm. 1; G.R. 1, 4; H.R. Comm. 1; Glee Club 2, 3; Boosters' Club 1, 2; Sec. Glee Club 3; Study Hall Monitor 3.

### Page, Harold Davis
**"BUNNY"**

"A rare good fellow when it comes to play."

Entered '38; General Course; H.R. Chr. 1; Boys' Ath. Mgr. 2-4; H.R. Treas. 3; Football Mgr. 2, 3; Wrestling 1; Boys' Ath. Asso. 1, 2, 3; Track Team 2, 3; Traffic Officer 2, 3, 4; Chr. Soc. Standards Conf. 4.

### Page, Mary Louise

"True and sincere, loyal and kind."

Entered '38; General Course; Glee Club 1-4; Ath. Chr. H.R. 1; Citizenship Chr. 2; Social Comm. 2; Program Chr. 3; Ath. Chr. 3; Clean-up Comm. 1-4.

### Parker, Ruby

"She's true to her word, to her work, to her friends."

Entered '38; General Course; Vice-Pres. H.R. 2; Sec. H.R. 3.

### Parks, Delpha Colleen

"Content thyself to be obscurely good."

Entered '38; Commercial Course; Treas. H.R. 1; Glee Club 1; Citizenship Chr. 2; G.A.A. 2; G.R. 3; Girl Scouts 4.

### Patterson, William Joseph
**"BILLIE JOE"**

"Go on, you're doing good work."

Entered '38; Language Course; Boys' Ath. Asso. 1-4; Sec. H.R. 1; Treas. H.R. 2, 3; Sec. H.R. 4; Traffic Squad 4; Chr. Clean-up Comm. 2; Chr. Citizenship Comm. 1; Social Standard Conf. 4; Boosters' Club 1-4; N't'l Honor Soc. 4.

### Payne, Jimmie

"If he will, he will and you may depend on it."

Entered '38; Commercial Course; Citizenship Chr. H.R. 2; Boys' Ath. Asso. 1-4.

### Peeler, Ann Quantz

"Amiable in the midst of happiness."

Entered '38; General Course; G.R. 1-4; Lib. Asst. 3, 4; Sec. H.R. 1; Treas. H.R. 2; Program Chr. 2; Soc. Chr. 4; Glee Club 1, 2; G.A.A. 1; Boosters' Club 1-4.

### Peeler, Fred Johnson

"Pleasure and action make the hours seem short."

Entered '38; General Course; Baseball 2-4; Football 1, 3, 4; Basketball 2-4; H.R. Sec. 1; Ath. Chr. H.R. 4; H.R. Treas. 2; Asst. Stage Mgr. 4.

### Peeler, Margaret

"Never idle a moment, but thrifty and thoughtful of others."

Entered '38; General Course; Girls' Ath. Mgr. 1; Vice-Chr. H.R. 1; G.A.A. 1-4; N't'l Honor Soc. 3, 4; Girls' Ath. Mgr. H.R. 1-2; Lib. Sc. 3, 4; Sec. G.A.A. 2; Hockey 1-4; Soccer 1-3; Basketball 1-4; Baseball 1-4; Echo Rep. H.R. 3; Pres. Lib. Asso. 4; Prog. Comm. N't'l Honor Soc. 4; Treas. H.R. 3; Chr. H.R. Comm. 4; School Letter 4; State Letter 4; G.R. 1-4; Student Council 4; Girls' Assembly Comm. 4.

### Phelps, Frances

"It is well to be honest and true."

Entered '38; General Course; Glee Club 1-4; Program Chr. 3; Decoration Chr. 3.

### Poplin, Clyde Jr.

"He might be silent, and not cast away
His sentences in vain."

Entered '38; General Course; Varsity Football 4; Jr. Varsity Football 3; Intramural Basketball 1, 2; Intramural Baseball 4.

### Privette, Vera

"A jolly unselfish personality is the greatest gift of all."

Entered '40; Commercial Course.

### Ramsey, Vernon

"I dare do all that may become a man;
Who dares do more, is none."

Entered '38; Science Course; H.R. Chr. 2-4; H.R. Treas. 1; Hi-Y 4; Varsity Football 2-4; Pres. Student Body 4; Track 3; May Court 3; Student Council 2-4; Forum Club 4; Ath. Mgr. 1; Stage Comm. 4; Traffic Officer 3; Intramural Baseball 3; Intramural Football 3; Intramural Basketball 2; Wrestling 3.

### Reeves, Mary Lee
**"LEE"**

"Oh! What a pal was Mary!"

Entered '38; Home Ec. Course; Treas. H.R. 1; Glee Club 1; Boosters' Club 1-4; Sec. H.R. 2; Sec. Lib. Staff 3; Forum Club 3, 4; Lib. Asst. 2, 3; G.R. Soc. Chr. 2; Sec. Home Ec. 2; G.R. 1-4; Citizenship Chr. 2, 3; Program Chr. 2.

### Rex, Lucille
**"LUCY"**

"I have a heart with room for every joy."

Entered in '38; General Course; Clean-up Chr. H.R. 1; F.T.S.A. Chr. H.R. 2; Glee Club 1-4; D.O. 4.

### Rickmond, Theda Kluttz
**"T. K."**

"Good humor teaches charms to last."

Entered '38; General Course; G.R. 1-4; Band 2, 3; Drum Majorette 3, 4; Echo Jr. Chr. 2-4; State Music Contest 3, 4; Devotional Chr. 1, 2; Dramatic Club 4.

### Ritchie, John Calvin
**"J. C."**

"He was a citizen of credit and renown."

Entered '40; Science Course; Track 3, 4; Hi-Y 4; Student Council 4; Wrestling Mgr. 4; Jr. Rotarian 4.

### Roseman, Demont
**"SHORTY"**

"Of softest manners, unaffected mind;
Lover of peace, and friend of human kind."

Entered '38; Latin Course; Pres. H.R. 1; Treas. H.R. 3; Wrestling Mgr. 4; Football Mgr. 4; Echo Jr. Sports Ed. 4; Sec. H.R. 4; Tennis 4; Senior Invitation Comm. 4.

### Roseman, Emily Margorite

"She has a way all her own."

Entered '38; Home Ec. Course; Jr. Band 2; Sr. Band 3, 4; Ath. Chr. 4; H.R. Devotional Chr. 1.

### Rowe, Joseph Howard
**"JOE"**

"For a man is by nothing so well betrayed as by his manner."

Entered '38; Science Course; Boys' Ath. Asso. 1-4; Track Team 3.

### Rufty, Elsie Mae

"With smiling lips and sharp bright eyes, which always seemed the same."

Entered '38; General Course; May Day 2, 3; Ath. Chr. 3.

### Rufty, Ruth
**"BOOTS"**

"A lovable, jolly way she had."

Entered '38; General Course; Clean-up Chr. 1-3; G.A.A. 2-3; Adv. Glee Club 1-3; Chr. H.R. 2, 3; Program Chr. 2-4; Social Chr. 3-4; Sec. H.R. 2, 3.

### Russell, Billy Dean

"Our thoughts and our conduct are our own."

Entered '38; Science Course; Jr. Varsity Basketball 3; Vice-Pres. H.R. 2; Jr. Marshal 3; Forum Club 4; H.R. Treas. 3; Baseball Mgr. 3; P.T.S.A. Chr. 3.

OF 1941

### Russell, Harold

"The world's no better if we worry,
Life's no longer if we hurry."

Entered '37; General Course.

### Russell, Mary Katherine
**"KAT"**

"Better than riches or worldly wealth is a heart that is always jolly."

Entered '38; General Course; H.R. Comm. 1, 2; Band 2; Basketball 4.

### Russell, Ross

"His heart was merry as his dress."

Entered '38; Science Course; Stage Mgr. 4; Pres. H.R. 2, 3; Treas. H.R. 1, 4.

### Saleeby, Albert
**"SHIFTY"**

"The strong men keep coming on."

Entered '38; Science Course; Vice-Pres. H.R. 1; Vice-Pres. Class 1, 2; Treas. School 2; H.R. Chr. 3; Football 3, 4; Track 3, 4; Baseball 4; Treas. H.R. 4; Hi-Y 4; Wittiest 4.

### Saleeby, Agnes

"I love her for her smile, her look, her gentle way of speaking."

Entered '38; General Course; Treas. H.R. 1, 2; G.A.A. 1, 3; Vice-Chr. H.R. 3; Fresh. Rep. House and Grounds 1; Traffic Officer 2; Study Hall Monitor 1; Lib. Sc. 3, 4.

### Scott, Bessie Gynell
**"RED"**

"Her hair is so red,
But 'tis not what's on, but what's
In her head."

Entered '38; D.O. Course; Glee Club 1-3; Sec. H.R. 1; Citizenship Chr. 2; Program Chr. 2-4; Sec. Chr. H.R. 3; Treas. H.R. 4; Clean-up Comm. H.R. 1-4; Typist Echo Jr. 4; Sec. D.O. 4; State Music Contest 1.

### Shoaf, Jean Rowe

"There is no pleasure like the pain
Of being loved, and loving."

Entered '38; General Course; Chr. H.R. 1; Dramatic Club 4; Traffic Officer 3, 4; Forum Club 3; Jr. Marshal 3; G.R. 1-4; Vice-Pres. G.R. 4; Pres. G.R. 1; Lib. Sc. 2; Program Chr. G.R. 2; Program Co-Chr. Jr.-Sr. 3; Program Chr. Sr. Class 4; Sec. H.R. 3; Glee Club 1; Typist Echo Jr. 4.

### Shuping, Betty Lou

"The sweetest garland to the sweetest maid."

Entered '38; Commercial Course; Program Chr. 1; Glee Club 1-3.

### Shuping, Craige

"His heart it was as blythe as birds on the tree."

Entered '38; General Course; Sec. H.R. 1; Chr. H.R. 1, 3; Vice-Chr. H.R. 2.

### Sides, Margaret Charlene

"Her eyes were fair, and very fair
—Her beauty made me glad."

Entered '38; General Course; Citizenship Chr. 1.

### Sides, W. A.

"My object in life is to unite
My avocation and my vocation."

Entered '38; General Course; Wrestling 3, 4; Track 3, 4; Jr. Band 3; Sr. Band 4; Football 4; D.O. 4.

### Sigmon, Arthur Cartline

"He seeks a task to do,
Sees it and does it."

Entered '33; General Course; Part Time; Band '35-'39.

### Sloop, John A.

"Hang sorrow, care will kill a cat;
Therefore let's be merry."

Entered '38; General Course; Treas. Class 3; Pres. H.R. 1; Orch. 1-4; Traffic Squad 4; Orch. Letter Club 4.

### Snider, Mary Stuart

"Her voice was like the sound of blended flutes."

Entered '38; Language Course; Song Leader 1-3; Pres. H.R. 1, 2; Vice-Pres. H.R. 2; Program Chr. H.R. 3; Chr. Clean-up Comm. 3; Sec. Glee Club 4; Library Asst. 3; Pres. Lib. Sci. Group 3; Basketball 1-4; Sec. Class 4; Sec. H.R. 4; G.R. 1, 2; Vice-Chr. G.R. 1; Program Chr. G.R. 2; Glee Club 1, 2, 4; State Music Conference, Greensboro 1-3; Forum 3; Baseball 2; Student Council 1; Sr. Invitation Comm. 4; Most Popular 4.

### Sowers, Oswald Marvin

"I ask thee not to work
Or sigh—play on."

Entered '38; General Course; Sr. Orch. 1-4; H.R. Citizenship Comm. 3; Orch. Letter Club 4; Music Contest (Orch.) 1-4.

### Stewart, Marie

"A face with gladness overspread."

Entered '38; General Course; Glee Club 2, 3; Chr. H.R. 2, 4; P.T.S.A. Chr. 3; State Music Contest 2, 3; Student Council 2, 4; May Day 2; Music 2, 3.

### Stiller, Rachel

"Two sparkling eyes,
A pinch of gay laughter."

Entered '38; General Course; Vice-Pres. H.R. 1; May Day 1-3; Assembly Program 1.

### Stirewalt, Jerry

"Things are bound to happen . . . why worry?
Everything comes to him who waits . . . why hurry?"

Entered '38; General Course; Student Council 2-4; H.R. Chr. 2, 3; Traffic Squad 4; Vice-Pres. Class 3, 4; Treas. School 4; Jr. Rotarian 4; Hi-Y 4; Track 2; Jr. Varstiy Basketball 2; Varsity 3, 4; Baseball 3, 4; May Day 2, 3.

### Stroud, Elizabeth
**"BOOTS"**

"A jolly unselfish personality
Is the greatest gift of all."

Entered '37; General Course; H.R. Program Chr. 1; Vice-Chr. H.R. 1; G.R. 3; Girls' Chorus 1, 3; H.R. Comm. 1, 2.

### Sturkey, Margaret Lucille
**"TOOTS"**

"Full of laughter, full of pep,
Never still, that's her rep."

Entered '38; General Course; G.R. 1-3; Glee Club 1; H.R. Treas. 1; Lib. Sc. 2; Pres. H.R. 3; Jr. Marshal 3; Vice-Pres. H.R. 4; Sr. Play 4; Dramatic Club 4; Class Officer 4

### Sullivan, Marjorie
**"SULLY"**

"Her eyes as stars at twilight fair,
Like twilight too her dusky hair."

Entered '38; Commercial Course; G.R. 1-4; Program Chr. 1-4; Study Hall Monitor 3; Adv. Glee Club 2, 3; Dramatic Club 4; Boosters' Club 3, 4; Program Chr. G.R. 3.

### Taylor, Margaret Catherine

"Dark eyed, a woman of my dreams."

Entered '38; Commercial Course; H.R. Sec. 1-3; H.R. Treas. 3; P.T.S.A. Chr. 4; May Day 1-4; May Day Attendant 2; G.R. 2-4; Mgr. Baseball 3; Capt. Hockey 4; Mgr. Basketball 4; Hockey 1-4; Speedball 3; Basketball 1-4; Archery 1; Baseball 1-4; State Letter 3; School Letter 2; State Pin 4; G.A.A. 2-4; Sec. G.A.A.; Traffic Squad 4.

### Thomason, Mildred Louise
**"MILLY"**

"She smoothes her charming tones,
That God's own ear listens delighted."

Entered '38; Home Ec. Course; G.A.A. 3-4; G.R. 1-3; Glee Club 1, 2; Study Hall Monitor 3; State Music Contest 1; Booster's Club 3, 4.

### Thompson, Helen

"From ebon tresses down to graceful toe,
One thinks a sculptor moulded her just so."

Entered '40; General Course; G.R. 4; Dramatic Club 4; Boosters' Club 3, 4.

### Torrence, Claude

"Not too sober, not too gay."

Entered '36; General Course; H.R. Chr. 1; H.R. Treas. 3.

### Torrence, Mary Flo

"A form more fair, a face more sweet
Ne'er hath it been my lot to meet."

Entered '38; General Course; Chr. H.R. 1, 2; Vice-Chr. H.R. 1; G.R. 1; Radio Revue 2, 3.

### Trexler, Mary Elizabeth

"Good humor only teaches charms to last."

Entered '38; General Course.

### Troutman, Hinda Ida
**"HINDUS"**

"The girl who wins is the girl who works."

Entered '38; Home Ec. Course; G.A.A. 1; G.R. 1-4; H.R. Program Chr. 4; Social Chr. H.R. 3; Girls' Chorus 3; Clean-up Chr. H.R. 2; Bulletin Board Comm. 2; H.R. Social Chr. 4.

### Troutman, Mary Alice

"As full of spirit as the month of May."

Entered '37; General Course; Vice-Chr. H.R. 1, 2; Treas. H.R. 2, 3; Sec. H.R. 3, 4; G.R. 1, 2.

### Valley, Blanche Virginia

"The girl who toils while the next one shirks."

Entered '38; General Course; Vice-Chr. H.R. 3; May Day 2-4.

### Weddington, Glenn
**"SLEEPY"**

"Must I study? What a waste of time."

Entered '38; General Course; Sec. H.R. 2; Program Chr. H.R. 1-3; Boys' Chorus 2, 3.

### Wagoner, Johnny

"He was stout of courage, strong of hand."

Entered '38; General Course; Chr. Ath. Asso. 1; Ath. Asso. 1-4; Chr. H.R. 2; Clean-up 2; Treas. H.R. 3; Basketball 2-4.

### Wall, Robert Thomas
**"BOB'**

"The reward of a thing well done is to have done it."

Entered '38; Science Course; Boys' Chorus 4; Boosters' Club 1-4; Traffic Squad 2-4; Chr. H.R. 2, 3; Jr. Band 2; Sr. Band 3, 4; Vice-Chr. H.R. 4; State Music Contest 3, 4; Sr. Orch. 4.

### Wallace, Billy

"I do beguile the thing I am
By seeming otherwise."

Entered '40; General Course; H.R. Pres. 4; H.R. Vice-Pres. 4.

### Waller, Bobbie June
**"JUNE"**

"—there are but few
Who know the treasure hid in thee."

Entered '38; Commercial Course; G.R. 2, 3; Vice-Chr. H.R.; Glee Club 1-3; State Music Contest 2, 3.

### Walters, LaVerne

"A jolly unselfish personality
Is the greatest gift of all."

Entered '38; General Course; Citizenship Comm. 1; H.R. Vice-Chr. 2.

### Walters, Margaret

"Like—But Oh! How different!"

Entered '38; General Course; Glee Club 1-4; G.R. 1; Program Chr. H.R. 1; Vice-Chr. H.R. 2; Citizenship Comm. H.R. 2; Chr. H.R. 3; Student Council 3; Study Hall Monitor 2, 3; Monitor Music Bldg. 3; Devotional Chr. H.R. 3; Sec. Glee Club 3; Dramatic Club 4.

### Walters, Martha

"Like—But Oh! How Different!"

Entered '38; General Course; Glee Club 1-4; G.R. 1; Vice-Pres. H.R. 1; Sec. H.R. 2; Program Chr. 2; Study Hall Monitor 2; Citizenship Chr. 3; Devotional Chr. 3; Dramatic Club 4; Student Council 2.

### Walton, George

"A real good fellow in every way."

Entered '38; General Course; H.R. Ath. Mgr. 3.

### Weaver, Bill
**"LEVI"**

"He who stops to look each way
Will live to drive another day."

Entered '37; General Course; Clean-up Chr. H.R. 1; Make-up Chr. H.R. 2.

### Wentz, Barbara

"Her hair was yellow like the wax,
Like the silken floss fine-spun."

Entered '38; Home Ec. Course; G.R. 1-4; Song Leader H.R. 1, 2; Chr. Social Comm. G.R. 2, 3; Glee Club 1, 2; Hockey 2-4; Speedball 2-4;; Basketball 2-4; Baseball 2-4; Tennis 2-4; Ath. Mgr. H.R. 2; Song Leader Class 3; May Day Attendant 3; Forum Club 3, 4; G.A.A. 1-4; Cheerleader 4; School Letter 2; State Letter 4; Boosters' Club 1-4; Greensboro Play Day 4; Vice Pres. H.R. 4; Friendliest 4.

### Wheeler, Lena Mae

"A sweet attractive kind of grace,
A full assurance given by looks."

Entered '38; General Course; Glee Club 1-3.

### Whitman, Mildred Marie

"Sober, quiet, pensive, and demure."

Entered '38; General Course; H.R. Clean-up Chr. 1, 3; H.R. Ath. Chr. 2, 3; H.R. Program Chr. 3; H.R. Citizenship Chr. 2; H.R. Soc. Chr. 1, 2; H.R. Treas. 2; H.R. Vice-Chr. 1; H.R. Sec. 2.

### Willett, Betty Jeanne

"Beware of her fair hair, for she excels all women in the magic of her locks."

Entered '38; General Course; Sec. H.R. 1-3; G.R. 2-4; Vice-Chr. H.R. 3; Lib. Sc. 2, 3; May Day 1; Program Chr. 4; Vice-Pres. H.R. 2.

### Williams, W. C. Jr.

"Music tells no truths."

Entered '38; Language Course; Boys' Chorus 1; Treas. H.R. 2, 3; Sec.-Treas. Boys' Chorus 3; Social Chr. H.R. 1, 2; Boosters' Club 1-4; Delegate Sr. Band Meet 4.

### Williams, Wilma

"Her modest looks the cottage might adorn."

Entered '38; General Course; May Day 1, 2; Assembly Program 1.

### Wyatt, Jessie

"Grace shaped her limbs and beauty kissed her face."

Entered 38; General Course; G.R. 1-4; H.R. Treas. 2, 3; Echo Jr. Reporter H.R. 3; Boosters' Club 3, 4; Glee Club 1, 2.

### Yoe, Grace
**"GRACIE"**

"And her sunny locks
Hang on her temples like a golden fleece."

Entered '38; Home Ec. Course; G.R. 4; Clean-up Chr. H.R. 3, 4; Jr. Band 1, 2; Sr. Band 3, 4; Dramatic Club 4; Boosters' Club 1-4.

### Yost, Glenn

"I have fought a good fight
I have finished my 'course'."

Entered '38; General Course; Ath. Asso. 1-4.

## CAMERA SHY STUDENTS

Francis Barger
Daniel F. Bulla
Cecilia Hearn
Hugh Terrence Keenan
Spencer Williams

## CAMERA SHY TEACHERS

Miss Lena Boley
Miss Elizabeth Geiger
Miss Jessie Lawrence
Mrs. E. G. Tillett
Miss Jessie Thompson

A. D. -
you are a cute
boy. The best of everything
for you. Remember me
Fay
[illegible]

*In Memoriam*
Gerald Franklin Barber
November 11, 1922
May 18, 1941

OF 1941

# SENIOR CLASS

# SUPERLATIVES

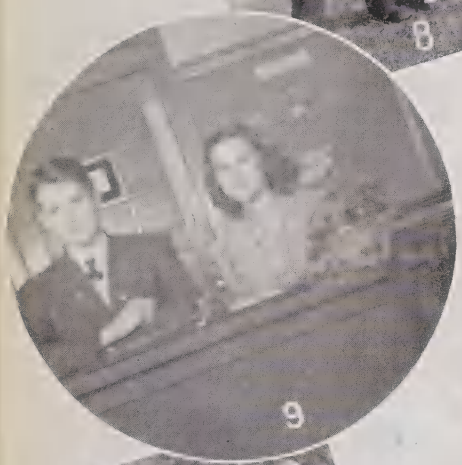

MOST STUDIOUS

Mary Virginia Heilig — Sam Bame

MOST MUSICAL

Carl Murphy — Anna Choate

BEST ALL 'ROUND

Julian McKenzie — Nell Harden

FRIENDLIEST

Barbara Wentz — Alfred Lackey

MOST POPULAR

Mary Stuart Snider — Jimmy Morton

MOST ATHLETIC

Carroll Bowen — Flonnie Brattain

BEST LOOKING

Seth Murdoch — Nancy Craver

WITTIEST

Albert Saleeby — Patsy Arey

BEST EXECUTIVES

Frank Earnheart — Dorothy Ketner

BEST DANCERS

Paul Carter — Janet Baker

# Last Will and Testament of the Class of 1941

TO WHOM IT MAY CONCERN:

We, the members of the senior class, being sound of body and sane of mind, feeling that the end is near, do hereby will and bequeath our faults and attributes to the remaining members of the student body. If there be any who have any claims on the estates of the aforesaid, please make them at this time or the following will stand as law.

Realizing that our successful year could not have been attained without the personal guidance of our advisers, Miss Goforth and Miss Marston (who was the wizard of finances behind our every financial venture); also without the kind sympathies of the rest of the faculty; the understanding of our principal, Miss Julia Groves; and of our superintendent, Mr. J. H. Knox, to these we leave our most sincere and heartfelt appreciation for their efforts to prepare us both mentally and morally for the future. Knowing the exalted position we hold and how difficult it will be to find any one to carry on the spirit of the Class of '41, we, nevertheless, leave our possessions as follows:

FIRST: Nancy Craver and Dot Crawley leave their beauty to Jean Kirk and Sara Pinkston, who we feel will never surpass our beauty queens, but nevertheless, we leave them our blessings. Dot Crawley also wishes to leave her cat eyes to one of those green-eyed prowlers of the night because, quoting Miss Crawley, "They just don't seem to have the same effect on men as they used to."

SECOND: Jimmy Morton leaves his genial personality and his ability to turn his Nash around on a silver dollar to any member of the junior class who is able to drive a car of the same quality.

THIRD: Your lawyer leaves his ability to get on the good side of certain of the faculty members to any member of the junior class who has the ability to make them forget their years.

FOURTH: Howard Bangle and Billy Hennessee leave their ability of perpetual motion to Donald Farshing, who we feel will carry on, not as perpetually as Howard and Bill, but with a great deal of success.

FIFTH: Since the Bowen twins can't find anyone who is able to carry on their athletic record and still take care of all the girls of the senior class, they have decided to graduate with this secret.

SIXTH: To Mr. Ludwig we leave our future football teams with the hope that he will continue to turn out many championship teams for the glory of old Boyden High.

SEVENTH: To Ruth Tysinger and Isabelle Carpenter we leave all the boys of the junior class who can't resist a blond.

EIGHTH: Mary Stuart Snider leaves her "come-hither" look to Sarah Leake, with the hope that she will have the same degree of success that Mary Stuart boasts of.

NINTH: Dot Ketner leaves her executive ability to Robert Davis.

TENTH: Mary Virginia Heilig leaves her ability to make all "A's" to Betty "Runt" Rogers.

ELEVENTH: Sam "Goliath" Bame, the muscle man of the senior class, leaves his secrets of body building to Jimmy Morris with the one word of warning, that after eating spinach he should never let his temper run away with him and hurt Alvin Kluttz.

TWELFTH: Frances Arthur, Seth Murdoch, Tommy Foreman, Anna Choate and all the others of the senior class who have far surpassed all other seniors of the past in musical talent, leave their tremendous ability to the entire band and orchestra, with the hope that they will win many more music contests.

THIRTEENTH: "Bone" Armstrong bestows his ability to take down all the minutes of a Hi-Y meeting in his head to any one who can sleep through a Hi-Y meeting.

FOURTEENTH: Tom "Lucky Teter" Gaskey bestows his ability to stop a car going sixty miles an hour, in ten feet, to that dare-devil of the road, Blue Leonard (See Doc Keller in physics lab for the scientific explanation of this feat).

FIFTEENTH: To the other members of the student body: Freshmen, sophomores, and juniors: Having already traveled the same rocky road that confronts you today, we, the exalted, superior, highly learned, Senior Class of 1941 leave the following advice:

Don't walk on the grass.
Don't run in the halls.
Don't talk in the Library.
Don't mar the walls.
And when you have that first date,
Don't forget the homework,
For school is no place for a flirt.

SIXTEENTH: We the Senior Class of '41, are drawing our last breath and so with this last gasp we do hereby affix our seal and signature to this, our last will and testament and do appoint as our sole executor, Mr. Dale Keller.

FRANK JONES EARNHEART,
Lawyer.

Witnesses:
John Q. Citizen
J. Milville Slim
Bunion Barefoot

A. D.
You're a
Bad boy but
mighty cute. H
to see you - somewh
sometime. A. D.

# Statistics of the Class of 1941

After being elected to the office of statistician, I was faced with one of the biggest problems of my entire years in high school, the problem of collecting facts and figures for so great a class as the Class of 1941.

After travelling near and far in an effort to find out how great statisticians gathered information, I resorted to the old reliable ballot method.

After I had engaged in much brain and brawn work, the following facts were divulged to me:

The average height of this group is 5 feet, 6 inches, and the average weight about 126 pounds.

Shoes are being worn small by this generation, for the average shoe size is 7½. This number was slightly offset by Jimmie Hobson's number 12's.

Brown eyes prevail with a 60% majority. Blue runs second with 20%, the rest being mixed and crossed.

64% of the seniors expect to go to college; of these, 32% are going for athletics, 16% for fraternities, and the remaining 16% for the sake of furthering their knowledge.

The 36% who do not plan to obtain more knowledge through a college course are thinking of doing everything from finding jobs to getting married, which in the opinion of Billy Hill, is a fatal mistake.

On the average, the age is 17, that is, if everyone told the truth. It has been said, however, that a girl never gets older than 16 these days.

The class is fairly well divided between blonds and brunettes, with a few exceptions due to the effects of that new shampoo called peroxide the girls seem to be so wild about.

The four leading sports of the dignified seniors are swimming, football, baseball, and "spin the bottle."

King David Bunch and Queen Evelyn Archer led the list of favorite teachers picked by the seniors.

The three cutest girls in the senior class were Nancy Craver, Margaret Sturkey, and Janet Baker. The cutest boy was Rudolph Nassar.

Turning to the romantic side of the class we find that 96% have been bitten by the invading forces of the love bug. The remaining 4% do not know whether they have or haven't.

The favorite actors' list is led by Clark Gable and Gary Cooper, with one vote cast for Buck Jones, by Ross Kesler. The favorite actresses are Paulette Goddard and Ann Sheridan.

Due to the jitter-bug rule of today the favorite music makers are Glenn Miller, Artie Shaw, and Benny Goodman.

Favorite pastimes range from dating to flying and driving, and I might add that the Joe Bland has done more than any other member of any senior class to bring the latter two closer together!

Hobbies cover a large field of activities from day-dreaming to loving.

The appetites are varied insomuch as the favorite dishes are many. The leading dish, however, seems to be ice cream. Ross Russell, by the way, stated that his favorite delicacy is onion sandwiches.

When asked, "How do you wake up in the morning?" the dignified seniors reacted in varied ways. 5% replied, "In a good humor"; 3% said, "The alarm clock does the job," 4% "Depend on mama," and the remaining 88% merely yawned and casually replied, "Sleepy!"

The leading radio program is the Lux Radio Program with Dear Mom running a close second.

The favorite car seems to be a Chevrolet, with Dodge, Ford, and Buick fighting over second place in the line-up.

72% of the seniors have and twirl key chains.

The above facts and figures, gathered from the honorable Senior Class of 1941, are true to the best of my knowledge, and are presented with the hope that they will be of great value in the future.

With these last words, I, the statistician of this, the best senior class yet, do solemnly affix my signature to this great document.

JIMMY MORTON,
Statistician.

# Class History

On September 7, 1937, a group of bewildered freshmen, destined to become the greatest senior class in history, entered the gates of Boyden High School. They chose for their president, Dorothy Ketner; their vice president, Albert Saleeby; their secretary, Janet Baker; and their treasurer, Nell Edmiston. The whole student body recognized the leadership of the young class and elected from its number, Albert Saleeby as treasurer of the school.

One year later, after the group had become recognized as the leading one in school, individual members became leaders. Jim Edmiston was made president; Albert Saleeby was again elected vice president; Janet Baker repeated as secretary; and Nell Edmiston was again chosen treasurer. Julian McKenzie was made second vice president of the school and Tommy Foreman, treasurer of the school. The girls brought honors to the group by winning the Civitan Intramural Cup.

When we were juniors Kenneth Stoudt, a newcomer, was elected president; Jerry Stirewalt, vice president; Mary Virginia Heilig, secretary; and John Sloop, treasurer. Nancy Craver brought honors to this group and Boyden when she was voted secretary of the State Student Council Congress. Ed McKenzie was elected vice president of the South Piedmont Student Council Congress. Frank Earnheart was the only junior on the debating team. Seth Murdoch attended Boys' State.

At the end of the year Ed McKenzie, Julian McKenzie, Bill Russell, Margaret Sturkey, Jean Shoaf and Billie Faye McMillan were elected marshals and Nell Harden and Seth Murdoch, chief marshals.

Near the end of our junior year Kenneth Stoudt became vice president of the school and Dorothy Ketner and Jerry Stirewalt, secretary and treasurer respectively.

At the end of the year, our class gave the annual Junior-Senior Party to the seniors.

The next fall, when we came back once more to Boyden we chose Jerry Stirewalt president of the class; Bob Leonard, vice president; Mary Stuart Snider, secretary; and Seth Murdoch, treasurer. At mid-term Jimmy Morton was elected president for the second semester.

When Class Day Officers were selected, Margaret Sturkey became class prophet, Jimmy Morton, Statistician; Frank Earnheart, lawyer; and Ed McKenzie, historian.

Junior Rotarian representatives were Jerry Stirewalt, Vernon Ramsey, Seth Murdoch, Julian McKenzie, J. C. Ritchie, Frank Earnheart, and Ed McKenzie.

Seniors who were on the debating team were Jimmy Morton and Jimmy Hobson.

In the spring Nell Harden was sent as delegate to the D. A. R. Convention in Wilson.

When the class elected its superlatives, Mary Stuart Snider and Jimmy Morton were selected most popular. Seth Murdoch and Nancy Craver were recognized as best looking. Alfred Lackey and Barbara Wentz were found to be the friendliest, while Carl Murphy and Anna Choate were elected most musical. Dorothy Ketner and Frank Earnheart's ability brought them the best executive honor. Sam Bame and Mary Virginia Heilig's hard work was rewarded when they were elected most studious. Most athletic went to Flonnie Brattain and Caroll Bowen and Janet Baker and Paul Carter received most votes for best dancers. Patsy Arey and Albert Saleeby were elected wittiest and Nell Harden and Julian McKenzie were elected best-all-around.

Later in the year Oswald Sowers received honors for Boyden by being selected on the All-Southern Orchestra.

And now the timid freshmen of '37 are ready to become the dignified graduates of '41, leaving an illustrious history behind them.

ED McKENZIE,
Historian.

# Prophecy

The power to foretell the future of such a class as the Class of 1941, which is filled with the most brilliant of young men and the fairest of young women, is indeed an honor. The power came to me one night as I lay dreaming and I shall pass it on to you just as it came to me.

The mysterious curtains of time were drawn and I was able to see fifteen years into the future. For my service a magic carpet appeared. I was frightened but I climbed upon the beautiful carpet and immediately I began to rise into the air.

A beautiful and prosperous city was my first view and as I gazed a second longer I recognized it as the city of Salisbury. The mayor was none other than Edward McKenzie. His secretary was Marie Stewart. I wandered down the business section. I found Howard Bangle as the president of the First National Bank and his employes were: Jimmy Payne, the cashier; and James Lyerly, the teller.

Some of the grocery stores were owned by Jack Cooke, Franklin Earnhardt, Lloyd Morris, Bob Camp, Everett Loflin, Claude Torrence, and Albert Boulus.

Billy Hennessee had just opened a printing company; his advertising manager was Joe Rowe, secretary, Grace Yoe; and his bookkeeper was Bobbie June Waller. They were doing their best to get the contract for the printing of the 1960 annual.

Upon my arrival at the court house I was quite surprised to see Frank Earnheart as judge. I saw Paul Bessent, Marshall Harris and J. C. Ritchie engaging in a very hot debate as to whether Warren Kesler was color blind or was pretending he saw green when it was really red. Warren's witnesses were Cecil Nance and Burt Gillis. Dorothy Ketner was the court secretary and Bert Harris was now chief of police. Some of the other police about the city were Dan Bulla, Bob Wall, Wallace James, Billy Russell, Arthur Sigmon, Oswald Sowers, and Norman King.

While listening to the trial I picked up the daily paper. The name of the paper was "The Daily Blast." The editor was Dcmont Roseman. His reporters were: Hazel Kimball, Sarah Barnhardt, Christine Brower, Flonnie Brattain, Sadie Greer, and Frances Joiner. The chief printer was Ken Holshouser, who was gaining fame and fortune every day.

I saw in the paper that Jack Bridges had invented a car without wheels; Harold Russell had invented a chewing gum that could be chewed a week without losing its flavor; Bill Weaver was making a fortune by selling machines used to grind smoke; Paul Carter had become famous the world over by his latest book entitled "If We Must Part Let Us Part Together." I glanced down the society column and saw that Mary Virginia Heilig, who was doing Christian Education work in the mountains of North Carolina, was spending a few days in this city. Ann Peeler and Margaret Eagle, who were running a kindergarten, had just given their pupils a party. Evelyn Earnhardt was soon to give a piano concert.

I saw there on the editorial page that George Walton had just written a book entitled, "Why I Am a Woman Hater."

In one column I saw a list of marriages for the month and seven of them I remembered as my classmates at Boyden. They were: Jessie Wyatt, Lois Correll, Betty Jeanne Willett, Mary Carr Cauble, Ruth Cauble, Inez Arey, Ruby Beck, Marie Barringer, Nancy Lentz, Margaret Taylor. Incidentally, Carol Bowen isn't a bigamist.

But I could stay here no longer for I had much to see still. I floated by the "Best-in-Town" theater, which was owned by Edward Gupton. Marjorie Sullivan's name was in lights and as a special added attraction, Mary Stuart Snider was singing with Johnny Forbes' orchestra. Hinda Troutman was the cashier.

My next view was that of our dear Boyden High School. Within this colossal building I saw sitting at the principal's desk—none other than Sam Bame. Some of his efficient faculty were: Frances Arthur and Carl Murphy, music teachers; Sanford Holton, physical education teacher; and Wilmoth Charles, chemistry teacher; Norma Ludwig, art teacher; and Vera Prevette, shorthand teacher. The secretary was Elsie Rufty.

I was on my way again but I had not gone far before I met Jean Shoaf, who was at home on a short vacation from the White House where she was the private secretary for the president, Ned Miller. She told me all the latest gossip and I shall pass it on to you.

I learned that Virginia Chadwick, Miriam Barringer, Nancy Boyd, Rebecca Charles, Dot Earnhardt, Nell Edmiston, Mary Trexler, Rachel Lentz, Frances Fleming, Mary Flo Torrence, Mildred Thomason, and Jacqueline Mauldin, were playing important parts as nurses at Johns Hopkins, St. Lukes and the Rowan Memorial Hospital.

It seems that some of our former classmates have desired to be little birdies and have therefore, taken up the great art of aviation. Those so inclined are Vernon Ramsey, A. D. Dorsett, Norris Jarrett, Harold Glover, W. C. Williams, and Joe Bland. Tommy Foreman told me with great pride that he was piloting a mail plane over the mountainous and dangerous route between Salisbury and Granite Quarry.

Some of the "fairer sex" had the tremendous task of beautifying feminine faces. They were: Dorothy Alsobrooks, Mildren Hendren, Daphne Heffner, Rachel Stiller and Frances Phelps.

Jimmie Morton was the owner of the most daring review on Broadway. In his stupendous productions were such perfect exponents of feminine grace and beauty as Janet Baker, Jane Crowder, Dot Crawley, and Patsy Arey. Richard McFee was holding down the highly prized position of stage manager.

Mary Cloer, Agnes Saleeby, Ruth Rufty, La Verne Walters, and Katherine Russell were successful dietitians at the Johns Hopkins Hospital. Seth Murdoch was the world's most famous baby specialist and had as his private secretary, Nancy Craver.

I learned that Mary Bentley, Helen Thompson, Helen Furr, Thelma Brady, and Ruby Parker were successful dress designers in Paris. Jean Garvin, Dorothy Burkett, and Charlene Sides had recently returned from Europe to their jobs as buyers for a large store in New York.

It seemed that Martha McCall, Mary Alice Troutman, and Peggy Cauble had gained fame from modeling.

Others of the "fairer sex" who have entered the business world as secretaries are: Blanche Valley, Virginia Grubb, Margaret Peeler, Lena Wheeler, Aleene Miller, Cecilia Hearn, Wilma Williams, Lucile Rex, Mary Lee Reeves, Emily Roseman, Opal Leonard, Betty Jane Bohannon, and Theda Richmond. Billie Faye McMillan was getting along fine as the private secretary to the retired Mussolini.

Frances Cole and Helen Hansell were engaged at Hollywood as make-up directors in the office of the film directors Gerald Barber, Rudolph Nassar, Terry Keenan, and Thomas Gaskey.

I was on my way again and this time the magic carpet took me to Salem College where I found Barbara Wentz engaged as an athletic director. She had had many offers from colleges in Europe but she told me she preferred America.

My next scene was Charlotte and I at once recognized Frances Lowder hurrying down the street. Upon my asking why the rush she said she must get back to her tea room. I decided I needed a cup of tea anyway so I followed her as best I could and finally reached the quaint little place. I found working there as cashiers, Hazel Linder and Bernice Barger. Quite a crowd had gathered there and I recognized a few more as my former classmates. Nell Harden, Bessie Hudson, Anna Choate, and Martha Rhea Hartley told me they were teaching music in New York and were on their way home for the week-end. I was really surprised to find Jimmie Hobson there. He had been chosen as the ambassador to South America and his secretary was Gynell Scott.

The fire bell interrupted my conversation with Mr. Hobson. So I jumped on my carpet and flew to the fire. I found that Roy Johnson had turned in a false alarm but I got to see a lot of people anyway. Francis Barger was the fire chief and some of his brave firemen were: Fred Morefield, W. A. Sides, Elwood Mize, and Johnny Wagoner.

I left Charlotte and my next scene was Washington. I learned that Hazel Millis, Ethel Haden, Eunice Efird, Betty Lou Shuping, Mildred Whitman, Florence Eidson, and Louise Page were employed over at the Capitol by various senators for whom they were secretaries.

At the Bolling Airport I found Gilmer Barber, Hollan Dukelow, Ray Kluttz and Billie Joe Patterson working as airplane mechanics. Several great aviators who were employed there were: Billy Armstrong, Bill Kincaid, John Sloop, Tommie Barber, Glenn Yost, and Bob Leonard. While on the subject of airplanes I must add it seemed that Johnny Chandler owned a large airport in Hollywood and was slaying all the "fairer sex" with his good looks.

Before leaving Washington I stopped by the radio station. Bill Harter and Glenn Weddington were announcers. Denham Holshouser and Robert Peeler were among those working in the control room. Frances Bentley, Margaret Overman, Norma Ludwig, Colleen Parks were employed as telephone operators. I noticed Margaret and Martha Walters were secretaries. I heard one of the announcers say something about sport news and I decided to listen. I heard that Carol Bowen and Fred Peeler were famous coaches and the public couldn't decide which was to take Knute Rockne's place. He also said that Alvin Kluttz, a major league baseball player, was considering matrimony and we must listen next week for further details of this affair. So I wrote down on my memo pad to be sure to listen in next week.

My next visit was to New York where I found Alfred Lackey a prize-fighter, boxing at Madison Square Garden.

I saw Albert Saleeby whiz by—he's a millionaire now—and I heard he got rich from a government job.

I found Jerry Stirewalt and Spencer Williams had become doctors; Harold Hamilton was a preacher and Clarence Hartman had become an undertaker. It is sufficient to say that those people cooperate at all times.

Slowly the curtains of time were drawn together and they faded from view—my dream was ended and my power to prophesy was gone.

So, as the scenes have changed from place to place, I have revealed to you my classmates in roles of the citizens and leaders of America.

MARGARET STURKEY,
Prophet.

# FRESHMAN CLASS

PRESIDENT

Alice Slater Guille

VICE-PRESIDENT

Robert Martin

SECRETARY

Helen Compton

TREASURER

Fred Fisher

ADVISORS

Miss Beatrice Roberts

Miss Catherine Whitener

PRESIDENT

Bob Weant

VICE-PRESIDENT

Owen Weant

SECRETARY

James Spry

TREASURER

Martha Heitman

ADVISOR

Miss Jessie Thompson

# SOPHOMORE CLASS

# JUNIOR CLASS

PRESIDENT

TINKER MCGINNIS

VICE-PRESIDENT

ARIMENTA EPTING

SECRETARY

MARGARET MAHALEY

ADVISORS

MISS LENA BOLEY

MRS. MARY LOUISE GARRISON

# Activities

# BAND

| | |
|---|---|
| Mr. Larry Rogers | Director |
| Ross Russell, Jimmy Hobson | Flag Bearers |
| Paul Carter, Charlie Wentz, Max Whitley | Drum Majors |
| Ruth Miller, Theda Rickmond | Drum Majorettes |

Dorsett If you ever
leave Phypers. Lil "Dock"
Fedor, always resented and Phypers
class. John Chandler
P.S. you are a swell Guy

# ORCHESTRA – GLEE CLUB

Mrs. Gladys Black Stoudemire.....Director Orchestra

Miss Elizabeth Geiger.....Director Glee Club

OF 1941

# GIRL RESERVES JUNIOR HI-Y

GIRL RESERVES

FRESHMEN

Pres., Nancy Conrad
Vice-Pres., Betty Eagle
Sec., Beverly Cauble
Treas., Rose Zimmerman
Advisor, Miss Octavia Jeter

SOPHOMORES

Pres., LeVada Hansel
Vice-Pres., Betty Jean Reeves
Sec., Josephine Kirkner
Treas., Anne Julian
Advisor, Mrs. Phillip Sowers

JUNIORS-SENIORS

Pres., Sammy Holton
Vice-Pres., Gertrude Walton
Sec., Frances Arthur
Treas., Betty Rogers
Advisor, Miss Ruth Woodcock

JUNIOR HI-Y

Pres., Bill Choate
Vice-Pres., Marvin Safrit
Sec., Bill Noel
Treas., Donald Leazer
Advisor, Mr. "Scootsie" Ward

# SENIOR HI-Y
# STUDENT COUNCIL TRAFFIC

SENIOR HI-Y

Pres., Julian McKenzie
Vice-Pres., Ed McKenzie
Sec., Billy Armstrong
Treas., Seth Murdoch
Advisor, Mr. David Bunch

STUDENT COUNCIL

Pres., Vernon Ramsey
First Vice-Pres., Nell Harden
Second Vice-Pres., Robert Davis
Sec., Dorothy Ketner
Treas., Homer Friday
Advisor, Miss Caroline Powell

TRAFFIC

Pres., Frank Earnheart
Vice-Pres., Frances Arthur
Sec., Mary Virginia Heilig
Advisors,
Miss Caroline Powell,
Mr. J. H. Nettles

OF 1941

# NATIONAL HONOR SOCIETY LIBRARY

NATIONAL HONOR SOCIETY

Pres., Dorothy Ketner; Vice-Pres., Frances Arthur; Sec., Mary Virginia Heilig; Treas., Frank Earnheart; Advisor, Miss Elizabeth McLaughlin

LIBRARY ASSISTANTS

Pres., Margaret Peeler; Sec., Wilmoth Charles; Advisor, Miss Elizabeth McLaughlin

# ECHO JR. STAFF ECHO STAFF

ECHO JR. STAFF

Managing Ed., Flonnie Brattain; Advisor, Miss Ruth Woodcock

ECHO STAFF

Editor, Nell Harden; Bus. Mgr., Dorothy Ketner; Literary Editors, Mary Virginia Heilig, Jerry Stirewalt; Sports Editor, Jimmie Morton; Art Editor, Sam Bame; Managing Editor, Hazel Kimball; Bus. Advisor, Miss Emma Marston; Literary Advisor, Miss Ruth Woodcock.

OF 1941

# CAMERA CLUB FORUM A FORUM B

Hoping you success
Jimmie Morris
(Doc Jr.)

CAMERA CLUB

Co-Pres., Max Whitley
Vice-Pres., Paul Bernhardt
Sec., Jimmy Laughridge
Treas., William Greene
Advisor, Mr. Dale Keller

FORUM A

Pres., Julian McKenzie
Sec., Sara Barnhardt
Advisor, Miss Evelyn Archer

FORUM B

Pres., Sara Plexico
Vice-Pres., Nancy Lentz
Sec., Virginia Morris
Treas., Fredrecia Greene
Advisor, Mr. David Bunch

# DRAMATICS DEBATERS CHEER LEADERS

DRAMATICS

Pres., Sara Plexico
Vice-Pres., Max Whitley
Sec., Gertrude Walton
Treas., Pauline Mowery
Group leaders:
Sara Plexico, Alice Slater Guille,
Irving Shafer, Martha McCall
Advisor, Mrs. E. G. Tillett

DEBATERS

Bobby Dutton, Homer Friday,
Jimmy Hobson, Jimmy Morton
Alternates:
Margaret Mahaley,
Rosamond Putzel, Billy Hennessee,
Ed McKenzie
Advisors:
Mr. David Bunch,
Miss Evelyn Archer

CHEER LEADERS

Jane Crowder, Barbara Wentz,
Virginia Chadwick, Frances Coley,
Buster Reynolds,
Clinton Johnson (ab)
Advisor, Miss Ruth Woodcock

OF 1941

Hi ya Coach

I certainly do [illegible] you have especially in [illegible]

I never with [illegible] days

(Joseph [illegible] [illegible] [illegible]

(Van Dink, Peter, [illegible] [illegible] Cleveland

# Athletics

# FOOTBALL

First Row—W. A. Sides, Albert Boulus (mgr.), Jack Rusher, Rudolph Nassar (mgr.); Everett Loflin, Bob Weant, Tucker McDaniels. Second Row—Francis Barger, Fred Peeler, Ned Miller, Carroll Bowen, Johnny Waggoner, Harold Bowen, A. D. Dorsett, Vernon Ramsey, Don Rabon. Third Row—Clyde Barringer, Julian McKenzie, Jack Rusher, Charles Brady, Cecil Clark, Albert Saleeby, Glenn Loflin, Pat Lentz, Coach Ludwig.

SCHEDULE

| | | | |
|---|---|---|---|
| Albemarle | 0 | Salisbury | 13 |
| Lexington | 32 | Salisbury | 0 |
| Gastonia | 0 | Salisbury | 14 |
| Charlotte | 14 | Salisbury | 19 |
| Wintson-Salem | 14 | Salisbury | 19 |
| High Point | 0 | Salisbury | 9 |
| Greensboro | 13 | Salisbury | 7 |
| Barium Springs | 20 | Salisbury | 13 |
| Statesville | 0 | Salisbury | 6 |

# FOOTBALL

Top Row—W. A. Sides (T), Don Rabon (G), Everett Loflin (T), Charles Brady (T), Ned Miller (T), Glenn Loflin (E). Second Row—Julian McKenzie (B.B.), Albert Saleeby (W.B.), Bob Weant (F.B.), Robert Saleeby (H.B.), A. D. Dorsett (F.B.), Harold Bowen (H.B.), Clyde Barringer (B.B.). Third Row—Jack Rusher (E), Cecil Clark (T), Pat Lentz (G), Francis Barger (T), Tucker McDaniel (C), Johnny Wagoner (F.B.). Bottom Row—Fred Peeler (C), Clyde Poplin (G), Carroll Bowen (E), Vernon Ramsey (G), Pete Watkins.

# BASKETBALL

Front Row—A. D. Dorsett (F), Carroll Bowen (F), Alvin Kluttz (C), Clarence Hartman (G), Harold Bowen (G), Fred Peeler (G).
Second Row—Jack Rusher (mgr.), Johnny Waggoner (G), Tinker McGinnis (F), Pete Watkins (C), Bob Weant (G), Coach Bill Ludwig.

SCHEDULE

| | There | Here | | There | Here |
|---|---|---|---|---|---|
| Salisbury | 26 | 52 | Hickory | 34 | 24 |
| Salisbury | 25 | — | Barium Springs | 30 | — |
| Salisbury | 30 | 39 | Albemarle | 23 | 17 |
| Salisbury | 17 | 37 | Charlotte | 24 | 40 |
| Salisbury | 26 | 34 | Asheville | 40 | 32 |
| Salisbury | 29 | — | Davidson | 39 | — |
| Salisbury | 25 | 20 | High Point | 42 | 39 |
| Salisbury | 32 | 30 | Winston-Salem | 26 | 21 |
| Salisbury | 25 | 34 | Gastonia | 20 | 30 |
| Salisbury | 28 | 26 | Greensboro | 23 | 23 |

Remember the good old times we had in basketball if we don't get cut off. Fred

# TENNIS GOLF

TENNIS

Back Row
Tinker McGinnis, Robert Davis, Jimmy Hunt

Front Row
Max Whitley, Bill Hennessee, Bill Noel,
Jack Cooke

GOLF

Back Row
Alfred Lackey, Joe Bland, Duralde Worrell,
A. D. Dorsett.

Front Row
Gordon Hasty, Ed McCully,
"Skeets" Coggins.

A.D. Boy, I'll always remember you as a boy who is always willing to help someone at any time. Ed. I have enjoyed knowing you and being a friend of yours. You were always, I think a lot of you and let it stay that way. Best of luck, Kid.

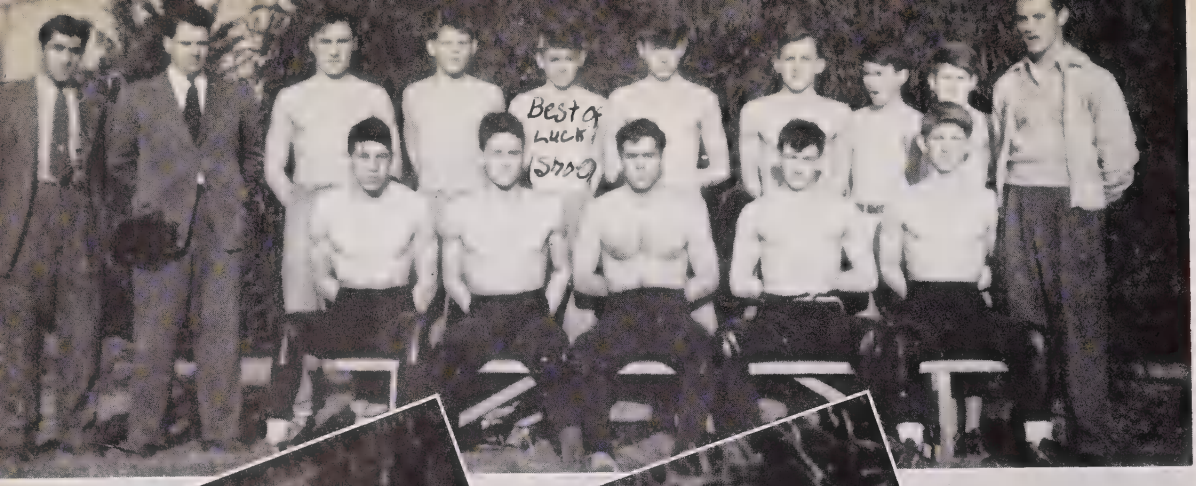


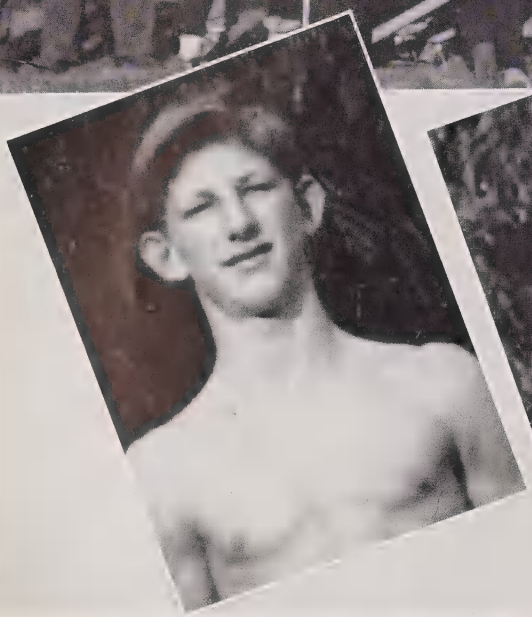

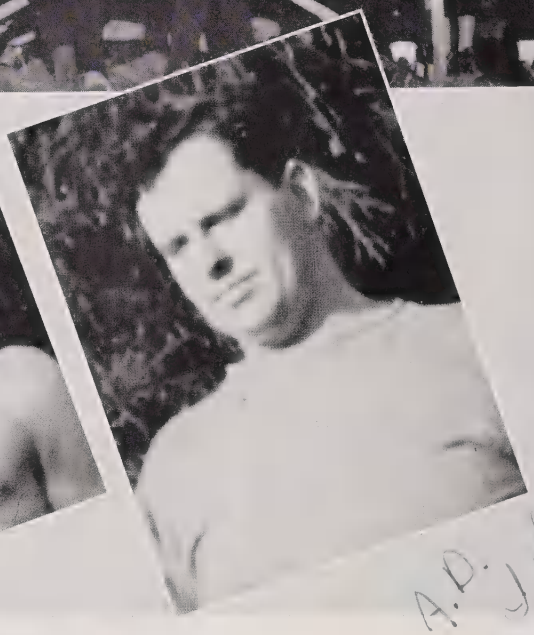

A.D. I have enjoyed
working with you in athletics.
I hope that you go
a long way in your
favorite sports.
Dillard Sholes

# WRESTLING

STANDING
Albert Boulus, Coach Dillard Sholes, Pat Lentz, Jimmy Little, Arthur Shue, Brady Heilig, Jimmie Barringer, Royston Rudolph, Jimmie Wilkie, J. C. Ritchie.

SEATED
W. A. Sides, Robert Lentz, Glenn Loflin, Johnny Chandler, Clyde Barringer.

INSET
Clyde Barringer, State Champion 125 lb. weight
Coach Dillard Sholes

# GIRLS BASKETBALL

Top Row

Nancy Lentz
Mary Stuart Snider
Margaret Peeler

Second Row

Sanford Holton
Billie Faye McMillan
Margaret Taylor

Bottom Row

Flonnie Brattain
Betty Kincaid

OF 1941

# GIRLS SPORTS

Loads of luck
to you (a swell
boy)
Ann Moore

# Advertisements

FINE JEWELRY AT
CONSERVATIVE PRICES
NEWSOME AND CO.
— JEWELERS —
104 SOUTH MAIN STREET
PHONE . . . . . 185-W.

*Compliments of*
MONTGOMERY WARD
AND COMPANY
DEPARTMENT STORE
214 S. Main St. Phone 1500

*Compliments of*
CARTER'S ELECTRIC
SHOP
*Everything Electrical*
Phone 242 126 North Main

CHEVROLET
THE CAR THAT IS COMPLETE
*You'll Be Ahead With A*
CHEVROLET
RANEY-MILLER CO.

*Family*
SHOE
STORE

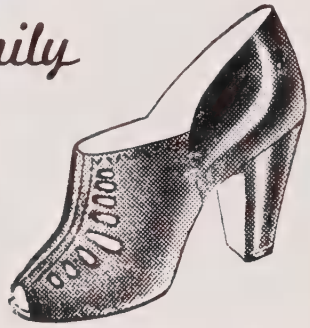

*Compliments of*
HOLSUM ICE CREAM
COMPANY
1003 SOUTH FULTON STREET

*Compliments of*
FULTON STREET PHARMACY
"THE STUDENT'S CHOICE"
Fulton Street and Lincolnton Road Phone 876
SALISBURY, N. C.

# CONGRATULATIONS

to the Members of the Graduating Class and Students of

**BOYDEN HIGH SCHOOL**

FOR UP-TO-THE-MINUTE

STYLE AND GREATEST

VALUE, SHOP AT

## EFIRD'S DEPARTMENT STORE

226-228 S. MAIN ST. SALISBURY, N. C.

**TREXLER BROS. & YOST**

*Leading Clothiers*

*for* MEN *and* BOYS

Phone 1495

★

121 SOUTH MAIN STREET

*Compliments of*

**KETNER'S, Inc.**

128 E. Innes St.

SALISBURY, N. C.

Large enough to supply your demand for good food . . . Small enough to appreciate your patronage

***Easy Payments***

DIAMONDS
WATCHES
JEWELRY

W.H.Leonard,Jr.

115 S. MAIN ST.

**NURICK'S**

§

MEN'S FURNISHINGS

119 S. Main Phone 1571-J


OF 1941

*Compliments of*

**CARTER & TROTTER**

*Prescription Druggists*

*The Rexall Store*

SALISBURY, N. C.

**STAR LAUNDRY**

Phone 24 114 W. Bank St.

SALISBURY, N. C.

★

*"The Good One"*

LAUNDERERS and DRY CLEANERS

*Ask Your Grocer*

*for*

**WHITE SEAL BRAND MEATS**

**WHITE PACKING CO., Inc.**

§

**THE LORENA SHOPPE**

READY TO WEAR

AND ACCESSORIES

Phone 1222 111 West Fisher St.

§

**BELK-HARRY COMPANY**

YOU SAVE BY TRADING

WITH US

§

Phones 187—11—1015

**HEDRICK AUTO COMPANY, INC.**

120-122 NORTH CHURCH ST. PHONE 14 or 15

Salisbury, N. C.

**THE GREER HARDWARE COMPANY**

Wholesale and Retail Dealers in

HARDWARE — FARM MACHINERY
FERTILIZERS — PAINTS — SEED
BUILDERS SUPPLIES

SALISBURY, N. C.

**Furniture Company**

120 N. Main St.

SALISBURY

★

DRINK

Coca-Cola

*In Bottles*

★

**SALISBURY COCA-COLA BOTTLING CO.**

1828 S. MAIN ST. EXT.

★

*Compliments of*

**BELL SHOE STORE**

"WE CLOTHE THE FEET COMPLETE"

★

Phone 29 103 N. Main Street

**DAVE OESTREICHER**

SALISBURY, N. C.

★

*One of Carolina's*

FINE STORES


F 1941

# PURCELL'S
## DRUG STORE
LOWEST PRICES EVERY DAY

**CRESS & SONS**

Varsity-Town and Penn Hall Clothes
for the Student

*"Shop Cress & Sons first for Value"*

*Compliments of*

**KENERLY'S**
MEN'S SHOP

*The Leaders in Styles*
*for Young Men*

**Norman Ingle**

*The Jeweler*

PHONE 106 116½ NORTH MAIN STREET

**PINKSTON BROTHERS**

GENERAL CONTRACTORS

*Remodeling . . . Building . . . Painting*
*Wallpapering . . . Decorating*

Phone 511 127 W. Innes St.

**RAMSEY REALTY & INSURANCE CO.**

REAL ESTATE — RENTS
INSURANCE

203 N. Main St. Phone 1968
SALISBURY, N. C.

FOIL MOTOR COMPANY
CHRYSLER — PLYMOUTH
Sales and Service
SALISBURY, N. C.
211 E. Innes Street. Telephone 1852

*"It's Smart to be Thrifty"*
*Shop at—*
THE GOLD SHOP
*Distinctive Ladies Apparel*
MILLINERY — ACCESSORIES
Main and Fisher Phone 461
SALISBURY, N. C.

*Compliments of*
BOYDEN HIGH SCHOOL
PARENT-TEACHER
STUDENT ASSOCIATION

EDWIN EARLE, JR.
STATIONERY
•
OFFICE EQUIPMENT
AND SUPPLIES
•
SALISBURY, N. C.

*Compliments*
*of*
DONA ANA
SHOPPE

*Photographs Live Forever*
ALEXANDER'S STUDIO
PHONE 248 SOUTH MAIN STREET
Salisbury, N. C.

OF 1941

*Compliments of*

# CRESCENT MOTOR COMPANY

PONTIAC

*America's Finest Low Priced Car*

The Car You Will Eventually Buy
Why Not Now?

SALES AND SERVICE

Phone 560 and 561 Salisbury

NAILE BROTHERS

A FINER FOOD STORE

914 S. Fulton St.

Phone 980 and 981

SALISBURY, N. C.

Rowan
PRINTING COMPANY
SALISBURY, NORTH CAROLINA

OFFICE EQUIPMENT

SUPPLIES

BRODT-SEPARK
MUSIC COMPANY

KING

Selmer

Band Instruments

ROTH VIOLINS

MUSIC AND ACCESSORIES

Expert Repairing

127 W. INNES ST.

Phone 2157

Best of luck
to a swell guy.
Clyde Dugg

Dear Mr Dorsett
I hope you will
remember the heart
games and that
soft tail of yours.
Rudy.

Bunny Single

P.S.
[illegible]
[illegible]
[illegible] player so [illegible]
[illegible] work
[illegible]

A.D.

Here's hoping that you will make good in everything you do in the future. Don't forget our football days, heart games and moving pictures that we had good times in. Just don't let the dogs eat you up at Ga. Tech. Take care of yourself and here's hoping you don't have Kellar or Kinnease to put up with.

Your bud,
Al "Banana Nose" Saluby

A.D.;
your a swell boy, one of the best live knows.
Please don't forget me.
Love always,
Sam Leech

A. D.

Well, I guess we finally made the grade!! I just hope to heck I can make the grade when I get out!!

Have you ever forgiven me for what I did last summer!! I swear I was scared of you, but I doubt if you will believe it!!

A. D. you are a swell boy cute, lots of personality and everything else!! I like you loads!! I leave remember me and forgive me!!

Love Always

Jane

To a very fine way & have enjoyed knowing you - [illegible]

A.D.
I wish you all the luck in the world and stay like you are!!
Mary Anne

Good luck and best wishes,
Billy Howard

A.D.,

Here's wishing you all the luck you can find. Don't forget the 1941 May Day and you're a lurn cute guy. Take care of Jean.

Love
Ann Marie

H.D.
You are sweet & careful - you're good & [illegible] Be good & [illegible] Luck you [illegible] Well, I'll see you!

A. G.

I've really enjoyed knowing and being with you these last four years. I wish you the best of luck in everything you try to do.

I hope your future will be bright.

Jean Shoaf

Here's to you
A.D. You're a grand
person. Best of everything
that life can offer you.
You're a darling boy.
Jean Farmer

June 3, 1941.
Dear A. D.
Good luck
and a life filled
with success
and happiness.
Elise Brown

Here's the best of everything
to a darn cute & sweet
boy! Remember we've
had some swell times
together (years ago)! I
think it's wonderful that
you're actually graduating.
Just remember ole'
Steelworth and all those
cute gal's in it!
Annie Rae L.

A.D. You're a good-looking
chap—please stay that way.
Don't forget me and my wonderful
golf. Fair

A. D.

I extend to you all the felicitations to you as you enter upon the ship of life

Frank "Booker T." Fonheart

Best wishes to A. D.,
Louise Rolha

A. D.

[illegible]

[illegible] you [illegible]

[illegible] will. Don't you dare forget me (and Burt) and our wonderful times. You're stubborn - So what

Love,
Jean

Lots of luck to
a swell guy,
Harold McPeters

Best of luck
I'll get you one
time for a dime
"pass"

You're the craziest
boy I've ever seen but
you're cute — Keep
vamping the girls
and don't forget me
Pat

Loads of luck
to a rite crazy
boy. Love
Mary Annie

"A. D." –

You are one boy that I have had a complete change of opinion from your apparent expression and attitude, I didnt know whether I liked you or not. You turned out to be one of the "swellest fellows" I know. Anyone that really knows you, knows one student that is "thoroughly fine." You have my best wishes for all success.

Your pal,

David A. Bunch

Best of luck and lots of happiness to one swell guy. A.D., you really deserve the mosta of the besta. you are one of the finest and swellest guys I have ever known. You better giv'em heck at Georgia Tech or I'll beat your head in.

J. Mac

A. D. –

here I go ruining the good back cover of your annual but you've just got to put my little initials in here. O. K. – A. P.

But maybe (if Bunny would stop chattering I could think about something to tell you). I ought to tell you the truth! It's just that you are a pretty swell boy – Enough said. That's my limit!

Remember that Sunday night when you missed your supper?

I'd better stop 'fore you murder me –

Bye —— now ——

Alice